GEN

ALLEN COUNTY PUBLIC LIBRARY
3 1833 03586 1399

GENEALOGY
929.2
C15CDS
V.41

THE DANIEL SYLVESTER LEE COMP MANUSCRIPT COLLECTION

A lifetime's genealogical papers, collected by a professional genealogist.

VOLUME 41: COMP FAMILY

1985-1998

THIS OVERSIZE COMP MATERIAL COMES FROM VOLUME 21

Digitized by the Internet Archive
in 2023

https://archive.org/details/dslcompvol41

The Daniel Sylvester Lee Comp Manuscript Collection

Contents

Volume	
1	Arney Family
2	Auten Family, Part 1
3	Auten Family, Part 2
4	Auten Family, Part 3
5	Auten Family, Part 4
6	Auten Family, Part 5
7	Auten Family, Part 6
8	Auten Family, Part 7
9	Auten Family, Part 8
10	Auten Family, Part 9
11	Auten Family, Part 10
12	Auten Family, Part 11
13	Auten Family, Part 12 (Oversize Material)
14	Auten Family, Part 13 (Deeds)
15	Auten & Gamet Families
16	Auten, Stryker & Skillman Families
17	Bays Family
18	Beltz Family
19	Berryman Family
20	Bickerton Family
21	Black Family
22	Clay Family
23	Comp Family, Part 1
24	Comp Family, Part 2 (Pennsylvania Church Records for Kamp Variants)
25	Comp Family, Part 3
26	Comp Family, Part 4
27	Comp Family, Part 5
28	Comp Family, Part 6
29	Comp Family, Part 7
30	Comp Family, Part 8
31	Comp Family, Part 9
32	Comp Family, Part 10
33	Comp Family, Part 11
34	Comp Family, Part 12
35	Comp Family, Part 13
36	Comp Family, Part 14
37	Comp Family, Part 15
38	Comp Family, Part 16
39	Comp Family, Part 17

40 Comp Family, Part 18
41 Comp Family, Part 19 (Oversize Material, Plus Oversize Material on Black Family)
42 Comp Family, Part 20 (The Kamp Papers, v. 1, by Gayle O. Kamp)
43 Criss Family
44 Fiscus Family
45 Henry Family
46 Ickes & Spangler Families
47 King Family
48 Lay Family
49 Lenig Papers
50 Some of the Descendants of Balthasar and Susanna Phillipina Loesch, by William W. Lesh (1914) [Photocopy, with Annotations]
51 May Family, Including Complete Text of George May of Buffalo Valley, Pennsylvania and His Descendants, by Florence LaRue May (1985) [Photocopy, with Annotations]
52 McCrary Family
53 Miller Family (of Pennsylvania)
54 Miller Family (of Indiana)
55 Morrow Family
56 Navel Family
57 Probasco Family Genealogy, by Alice H. Kennedy (1957) [Photocopy, with Annotations]
58 Rawley Family
59 Schrontz & Penrod Families
60 Shonk Family, with Bivens, Sheer, Duling
61 Stephenson Family
62 Vogel Family
63 Wagner-Waggoner Family, Including Complete Text of History and Genealogy of My Great-Great Grandparents, Jacob Waggoner, 1732-1808 and Catharine Bauer Waggoner, 1742-1809, by M. Mae Waggoner (1963) [Photocopy with Annotations]
64 Correspondence Regarding Auten Family, Part 1
65 Correspondence Regarding Auten Family, Part 2
66 Correspondence Regarding Comp Family, Part 1
67 Correspondence Regarding Comp Family, Part 2
68 Charts and Miscellanea (Including Daniel Comp's Obituary)

VOLUME 41: COMP FAMILY

Military Record for George Black

Photographs

Wayne Co., Ohio Marriages, 1813-1888

Extractions from Vital Records and Census

(3—1776)

SERVICE		NUMBER
Penn.	Black, George Jane	W.3211

CONTENTS

8812

Pennsylvania Lancaster

Jane Clark

widow of Cesar Sh

who was a Sergt Private

in the Revolution.

Pennsylvania Line

Inscribed on the Roll at the rate of 81. Dollars 50. Cents per annum, to commence on the 4th day of March, 1843.

Aug 14 Dec 1845

Certificate of Pension issued the 16 day of April 1846 and sent to

Wm Kelly Esq
New Bloomfield
Penna

[Acts of March 3, 1843, & June 17, 1844.]

Recorded in Book A Vol. 2 Page 104

11.100

Pennsylvania

Geo. Black

of Potomac Co in the State of Pennsylvania
who was a Sr & Pr in the Company commanded
by Captain Clark of the Regt commanded
by Col Biggs in the Pennsylvania
line for

8 Mos 14 ds - at	28.17
4 " Sixteenth	33.33
	$ 61.50

Inscribed on the Roll of Pennsylvania
at the rate of 61 Dollars 50 Cents per annum
to commence on the 4th day of March, 1831.

Certificate of Pension issued the 27th day of March
1833 Sent to Hon R. McCoy, Carlisle Pa.

Arrears to the 4th of March 1833	163.00
Semi-anl. allowance ending 4 Sept 1833	40.75
	$ 203.75

{Revolutionary Claim,
Act June 7, 1832.}

Recorded by John G. Stevens **Clerk**
Book C **Vol.** 5 **Page** 34

July 18, 1938

XXXXXXXXXXXXXXXXX

George Black, W.3211
RA-J/MCS

Mr. L. D. Prewitt
Forest City
Iowa

Dear Sir:

Reference is made to your request for information relative to George Black of Cumberland County, Pennsylvania, who served in the Revolutionary War.

The data which follow were obtained from papers on file in the pension claim, W.3211, based on the military service of the only George Black who served from Pennsylvania that is found in the Revolutionary War records of this office.

George Black was born October 13, 1754, and was the son of John and Abigail Black. The place of birth of George Black was not given.

While living in Sherman's Valley (later Perry County, Pennsylvania) he served with the Pennsylvania troops as follows: from about the first of July, 1776, two months and two weeks as private under Captain Thomas Clark and Colonel Frederick Watts and was in an engagement at Amboy, New Jersey; from about the first of October, 1777, served over two months as second lieutenant in Captain William Sanderson's company in Colonel James Morrow's regiment and was in two skirmishes on Chestnut Ridge in Chester County, Pennsylvania; in the spring of 1778 he served about two months as wagoner under Wagonmaster James McCabe and was engaged in hauling provisions, also hauled bells said to have been taken out of churches in New York to be made into cannon; from August, 1778, served over two months as first lieutenant under Captain William Blain and Colonel James Morrow, marched to Muncy Hills where had an engagement with the Indians; from about the first of November, 1779, served about four months as private in Captain Parks' company under Colonel Briggs, who engaged against the Indians in Washington County, Pennsylvania; from March, 1780, served two months as private under Captain James Patten in a company of rangers and was engaged against the Indians on the frontier and was in two skirmishes.

George Black was allowed pension on his application executed November 7, 1832, at which time he was living in Toboyne Township, Perry County, Pennsylvania.

He died January 10, 1835.

He married April 16, 1781, Margaret who was the daughter of Anthony and Eleanor Morrison. The date of death of Margaret Black is not given. George Black married April 6, 1792, Jane who was the daughter of George and Susannah McMillan. Jane Black died December 14, 1845.

The names of the following children of George Black are shown:

Anthony Black	born January	[redacted]	
John "	" January	12, 1784	
Mary "	" August	6, 1786	
Eleanor "	" April	--, 1789,	married Thomas Clark on December 28, 1809
Jonathan "	" June	1, 1793	
George "	" November	14, 1795	
------ "	" March	(name, day and year of birth torn from record)	
Peggy or Margaret Black	" May	22, 1804,	married William Clark on December 2, 1830
Nancy Black	" August	5, 1806,	married Josiah Roddy
Susannah Crane Black	" February	--, 1809,	died before her mother, Jane Black
[redacted]	" September	--, 1811	
William Lima Black	" (date torn from record)		

On April 2, 1850, George Black (administrator), son of George and Jane Black, applied for pension that might be due the [redacted] Jane Black because she was the widow of a Revolutionary War soldier. The claim was allowed for the benefit of the following children of Jane and George Black who were living in 1850: Jonathan Black and Margaret Clark, both of Illinois; Geo., John, Thomas and Samuel Black, and Nancy Roddy, residents of Perry County, Pennsylvania; and James Black of Ohio.

In 1850 one William A. Morrison was justice of the peace in Perry County, Pennsylvania, but it was not shown whether he was related to soldier's first wife.

Very truly yours

A. D. MILLER
Executive Assistant
to the Administrator

State of Pennsylvania }
Perry County } ss

On the second day of April A.D. 1850 before the Judges of the Court of Common Pleas now holding at Bloomfield in and for said County of Perry (being a Court of Record) personally appeared George Black of said County aged 54 years who being first duly sworn according to Law doth on his oath make the following declaration in order to obtain for the Children of Jane Black late the widow of George Black who was a Revolutionary Pensioner the benefit of the acts of Congress of 7th July 1838, 3d March 1843, & 17th June 1844 granting pensions to widows of Revolutionary Soldiers. I am the administrator of the said Jane Black and one of her Sons. By the Family Record which since the death of my said Mother has been in my possession, it appears that my father the said George Black was married to my Mother the said Jane on the 6th of April 1792. My father the said George Black was entitled to a pension of Eighty one dollars and fifty cents per annum; he died on the 10th of January 1835, leaving the said Jane Black his widow and she was never afterwards married – the balance of pension that was due to my said father at his death (10th January 1835) was paid as will appear by documents in the office of the 3d Auditor. My said Mother did not receive pension under the acts of Congress above mentioned; She died on 14th December 1845, leaving the following named Children by my said father, viz: Jonathan Black, a Son, and Margaret, intermarried with William Clark, both of whom reside in the State of Illinois; George (the present applicant) John, Thomas, and Samuel Black Sons, and Nancy a daughter (who was intermarried with Josiah Roddy) residing in Perry County in the State of Pennsylvania, and James Black a Son residing in the State of Ohio. I therefore the said George Black as the administrator on the estate of my mother the said Jane Black do most respectfully ask for the amount of pension to which She the said Jane Black was entitled as the widow of my father the said George Black.

Sworn to and Subscribed
in open Court the 2nd
of April A.D. 1850.
Attest
Peter Crouse
Prothonotary

Geo Black
Administrator on estate of Jane Black dec'd

I do certify that George Black who made the above declaration is personally known to me as one of the Sons of Jane Black and also the Administrator of the said Jane Black who was the widow of George Black, who was a Revolutionary Pensioner.

Wm A. Morrison,
Justice of the Peace

BRIEF in the case of George Black of Indiana
of Wm. **in the State of** Pennsylvania
(Act 7th June, 1832.)

1. Was the declaration made before a Court or a Judge? Court

2. If before a Judge, does it appear that the applicant is disabled by bodily infirmity?

3. How old is he? 78.

4. State his service, as directed in the form annexed.

Period.	Duration of Service.			Rank.	Names of General and Field Officers under whom he served.
	Years,	Months,	Days.	As a	Gen.
In 17		2		Corpl	Capt Black, Capt Walk
		2		Lieut	Vandusen, Patterson
		2		Lieut	Wiser, do
				Ensn	Parker, Colonel
		2		do	Lieut, Col Porter
		2		Ensn	Col Hayne
					Col Hubbelton

5. In what battles was he engaged? Brandywine, Germantown, Monmouth, Yorktown

6. Where did he reside when he entered the service? Northumberland County Pennsylvania

7. Is his statement supported by living witnesses, by documentary proof, by traditionary evidence, by incidental evidence, or by the rolls? Living for 1st tour of 2 mth, & traditionary for the balance

8. Are the papers defective as to form or authentication? and if so, in what respect? Papers not properly attested

I Certify that the foregoing statement and the answers agree with the evidence in the case above mentioned.

[illegible]
Examining Clerk.

[illegible] Jany 14 1833
[illegible]

George Black

Family Record.

BIRTHS.

BIRTHS.

PEGGY BLACK

May 22nd Anno Domini 1804

James Black

Was Born Sept 1812

Family Record.

MARRIAGES.

Thos. C. Wylie
John Johnston

George Black son of Abigail and John Black was BORN AD 1751 Married Margaret daughter of Eleanor and Anthony Morrison the 16th of April AD. 1781 Intermarried to Jane Daugh. of Susannah and George McMillan the 6th April AD. 1792

MARY BLACK Daut. of Margaret Black

MARRIAGES.

Eleanor Black Daughter of Margaret and George Black was MARRIED to Thomas Kirk on 28th June AD 1814.

Margaret Black Daughter of George & Jane Black was Married to Wm Clark Octbr 2nd 1830

State of Pennsylvania
Perry County ss:

On the seventh day of November A.D. one thousand eight hundred and thirty two personally appeared in open Court before the Judges of the Court of Common Pleas now sitting George Black Senior a resident of Toboyne township in the County of Perry and State of Pennsylvania aged seventy eight years on the thirteenth day of October last (being born on the 13th of October 1754) who being duly sworn according to law doth on his solemn oath make the following declaration in order to obtain the benefit of the act of Congress passed June 7. 1832

That he volunteered under the command of Captain Thomas Clark, Lieut. Jamieson Regt. and Ensign John Kirkpatrick. That we marched about the 1st of July 1776 to Carlisle in Cumberland County in the State of Pennsylvania from what is now called Perry County then Shearmans Valley & that we there formed a battalion the field officers were Col Frederick Watts, Major William Chambers, from there we marched through Lancaster & Chester Counties, by Philadelphia to Amboy in the State of New Jersey at which place we met with the British in a slight engagement being of the ~~thinking~~ part of the day but it took place with the British, from there we marched to Bergen opposite New York where we remained upwards of a month and then we were discharged from the Service. The whole time I was on this tour was about two months and two weeks. I then returned to my residence in Shearmans Valley aforesaid. The only person I believe that is living by whom I could prove this fact is Archibald Jordon who from infirmity & inconvenience of fatigue here I am unable unable to move at present.

The next tour of duty I performed was as a

drafted militiaman the officers of the Company were Captain William Cauffman, first Lieut. Robert Elliott, and myself was second Lieut. we marched from our respective residence in Shearmans Valley to Carlisle where we rendezvoused under the Command of Col James Morrow of Northumberland County Pennsylvania this was about the first of October 1777 from thence we marched by Lancaster to the Valley mills where we had two skirmishes on the Chestnut ridge in Chester County Pennsylvania one of which was with the British & the other with the Hessians I continued in the service in that neighborhood until my time was up when I was discharged at the mills from whence I returned home I was absent on this tour upwards of two months —

The next tour of duty I performed as a volunteer Captain William Blair was Captain — this Deponent was first Lieutenant and James Blair was second Lieutenant. we marched from our respective residences in Shearmans Valley to Northumberland County where we rendezvoused under the Command of Col James Morrow & Major John Huton this was in August 17[illegible] we then marched to the Tuscarora hills against the Indians we there had an engagement with the Indians I continued in the service until my time was out when I was discharged at Northumberland this tour of service lasted two months and upwards I then returned home James Morrison is the only one alive that I can prove this by, and he is unwilling to give me his testimony because he cannot obtain any pension for his service he having served but this tour of duty. on this tour early in the month Captain Blair from sickness was unable to perform

Personally appeared before me the undersigned a Justice of the Peace in and for the County of Perry in the State of Pennsylvania. George Black Senr who being duly sworn according to law doth depose that by reason of old age & the consequent loss of memory he cannot swear positively as to the precise length of his service but according to the best of his recollection he served not less than the periods mentioned below and in the following proportions for the first tour set forth in his former statement he served not less than two months and two weeks as a private Volunteer for the second tour mentioned in his former statement he served not less than two months as a second lieutenant — for the third tour mentioned in his former statement he served not less than two months as a first lieutenant — for the fourth tour mentioned in my former statement he served not less than four months as a private Volunteer the fifth tour mentioned in my former statement he served not less than four months as a private the sixth and last tour mentioned in my former statement he served not less than four months as a private

[illegible] months [illegible]

[illegible] my commission [illegible] as stated in his former statement & that he communicated very laboriously & lost [illegible]

George Black

Sworn & Subscribed February 28th A.D. 1833 before me Jacob Blaum J.P.

drafted militia man the officers of the Company were Captain William Anderson, first Lieut. Robert Elliott, and myself was second lieut. we marched from our respective residences in Shearmans Valley & joined to Carlisle where we rendezvoused under the Command of Col James Morrow of Northumberland County Pennsylvania this was about the first of October 1777 from thence we marched by Lancaster to the Valley mills where we had two skirmishes, on the Chestnut ridge in Chester County Pennsylvania one of which was with the British & the other with the Hessians I continued in the service in that neighborhood until my time was out when I was discharged at the mills from whence I returned home I was absent on this tour upwards of two months —

The next tour of duty I performed as a volunteer Captain William Blain was Captain — this deponent was first Lieutenant and James Blain was second Lieutenant. we marched from our respective residences in Shearmans Valley to Northumberland County where we rendezvoused under the Command of Col James Morrow & major John Huton this was in august 1778 we then marched to the Muncy hills against the Indians we there had an engagement with the Indians I continued in the service until my time was out when I was discharged at Northumberland this term of service lasted two months and upwards I then returned home James Morrison is the only one alive that I can prove this by, and he is unwilling to give me his testimony because he cannot obtain any bounty for his services he having served but this tour of duty. on this tour early in the march Captain Blain from sickness was unable to perform

duty the command then devolved on me I commanded the Company until I was Discharged there was no commission or Certificate granted me.

The next tour of duty I performed was as a volunteer on the then frontier against the Indians I went from my place of residence in Shearmans Valley to what is now called Washington then called Catfish in the County of Washington in Penna about the commencement of 1779 I there joined a volunteer company called the Rangers under the command of Captain Parks and there rendezvoused under the command of Col Briggs from thence we marched to Wheeling in Virginia against the Indians I continued in this company until we were Discharged from the service this tour was about four months I was discharged at Wheeling

The next tour of duty I performed was as a volunteer I volunteered & joined a Company at the falls of the Ohio under Captain James Patton, first Lieut James Scott, second Lieut. I dont recollect) called the Rangers this was in March 1780. we served in defending the frontier against the Indians we had two skirmishes with them during this tour which continued two months when I was discharged from the service at the falls of the Ohio I then returned home to my residence in Shearmans Valley by way of what was then called the Wilderness in Virginia - I have resided in Shearmans Valley since said time.

Deponent served a tour as a waggoner in the Service of the Public James McCabe was the waggon master we hauled provisions from Carlisle to Chestnut ridge, also hauled to Trenton - Lower Merion & hauled bells from New York one load to Carlisle another to Fort Pitt these bells were said to have been taken out of the Churches in New York and afterwards understood that Cannon was made of them this tour was in the Spring of 1778.

and lasted about two months when I was dis-
charged from service -

During the second tour of duty, General Potter of Centre County Penna had the command - he also was the General in command on the expedition to Muncy - General Wayne was most of the time in command. at present at the Chesnut ridge also General Washington was there - if it had not been for General Washington at the Chesnut ridge the party of the militia to which I was attached would have been cut off by the Hessians but he seeing our situation sent his aid to us - Deponant has no documentary evidence - he had all his discharges & commissions when he was just married that he left them at his father's since which time he has not seen them and believe they are lost it is [illegible] close on fifty years since Deponant seen them - [illegible]

[illegible]

[illegible]

[illegible]

[illegible]

[illegible]

[illegible]

George Black

THIS OVERSIZE
COMP MATERIAL
COMES FROM
VOLUME 23

I have not changed much, This is an old snap shot of me. I will try to find some others to send later,

#2
DLC-AUG85

Inez Johnston

1942
Inez Comp Gibbons

0620

#3
DLC-AUG85

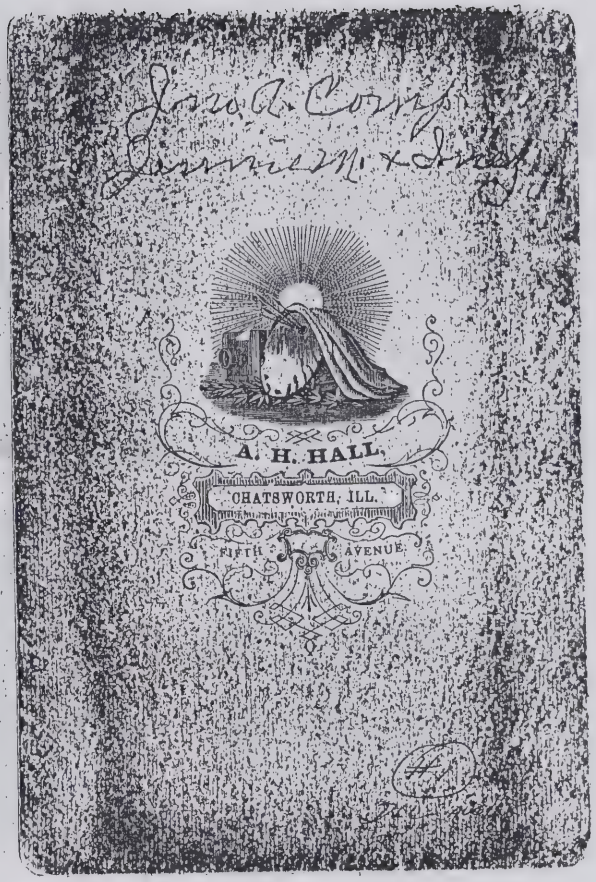

Marriage Comp
Aug 26, 1930
Dec 28, 1932
Fatima Carl

#5
DLC-AUG85

Earl Raymond Comp
Oct. 6, 1899 to Nov 28, 1965

Crippled - run over by street car

Buried - Zion Hill Cemetery, Newburg, Pa 17240

#4
DLC-AUG85

Wayne age 21
Warren

1582

#7
DLC-AUG85

July 4 1912
21 20 N. 6th St. Alty, Pa.
1 Vinne Comp - big kiff
2 J A Comp
3 Jennie Wi Comp
4 Wm Comp
5 Minnie Comp - V
6 Jean Comp - Will wife
7 Ruth Comp
8 Dad Comp - Chicago

#6
DLC-AUG85

Lea, Pop, Vinne Comp
June 28, 1942

548

#8
DLC AUG85

Elwood J Wayne
age 26 yrs.

NIAGARA PHOTO FINISHING
YOUR SNAPSHOT STUDIO

#9
DLC
AUG85

2

Sara Warren, - mother
Elwood
Wayne
Inez

3 5 6 2 6

#11
DLC-AUG85

Warren
Inez Johnston
Oct 1946

Four Generations
of Daughters
Taken July 11th 1942

Here is the last
snapshot we have
of mother, Ruth + Bonnie
Ruth + myself.

#10
DLC-AUG85

~~We think~~ oldest lady 15
~~Mrs Lee~~ Sara Warren
Next lady Inez Warren
Johnston

#12

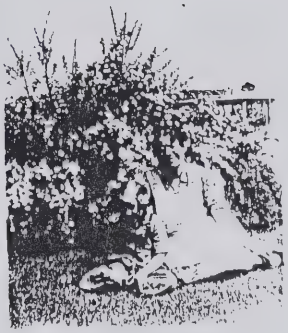

#13

#14

#15

#16

#17

This is a picture I had
taken when up north
deer hunting & about me
This is Mary Warren Thomas

#12
DLC-AUG 85

Mr + Mrs L.A. Camp
and grandchildren
Miriam LaRue + Evelyn Williams
and friend
Mrs. Ethel McCallum
Phone 8433 Ft. - Atkg.
2431 - Camp's Address

J. H. Camp's building
Evelyn —

Jennie Camp

#15
DLC-AUG 85

Store Harbor 1976
Bob + LaRue Weise

#17
DLC-AUG 85

394

Earl Raymond Camp
wife - Edna
Child - Mary Janet
Born - Aug. 26, 1930
Died - Oct. 28, 1932

#13
DLC-AUG 85

Frank + Edna Heins
died 2-7-1970

Edna 2nd husband

#16
DLC-AUG 85

These are Berthas children
David + Priscilla
11 yrs 10 in nov. 1st
in 29 of june
Mary Warren's daughters
2 children

#14
DLC-AUG 85

Married 9-16-63

M

POST CARD

A PLACE FOR A STAMP

CORRESPONDENCE HERE

NAME AND ADDRESS HERE

Mrs. Lynwood Hamilton

#18

DLC-AUG85

Taken Sept. 1, 1940,
Lawnside, New Jersey

#19

DLC-AUG85

Lynwood Hamilton died 3-4-55
Edna P. Corp Hamilton
married 7-23-1920

5-22-1892

1962
Edna Hamilton in
living room at home
in Lemoyne.

#20

DLC-AUG85

Inez Gibbons
Sabree

#21

DLC-AUG85

33

Private Sec. to Head of Dept.
Public instruction.
Pa. Capitol.

J. M Comfo
School teacher in
Milford before
moving to Hbg.

#22

DLC-AUG85

#18

#19

#20

#21

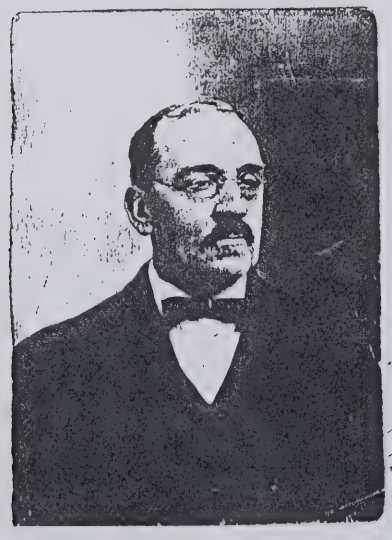

#22

THIS OVERSIZE
COMP MATERIAL
COMES FROM
VOLUME 26

SEVENTY-FIVE YEARS OF
WAYNE COUNTY OHIO MARRIAGES

1813-1888

Compiled, arranged by

Richard G. Smith

1979

Published by and assisted by

Wayne County Historical Society Genealogical Section
546 E. Bowman Street
Wooster, Ohio 44691
AC 216-264-8856

Printed and bound by

UNIGRAPHIC, INC.
1401 North Fares Avenue
Evansville, Indiana 47711

Copyright
Wayne County Historical Society
General Section
1979

SEVENTY-FIVE YEARS OF

WAYNE COUNTY OHIO MARRIAGES 1813 - 1888

TABLE OF CONTENTS.

Introduction

Compiling this Volume..... i

Organization of Data..... ii

Helps in Using This Book..... iii

Map Showing Wayne County Townships and Code..... iv

Licensing and Recording Marriages in Wayne County..... v

Illustrations..... vi

Part 1

Alphabetized List of All Persons whose Marriage Is Recorded in Wayne County and Data 1813-1866..... 1

Part 2

Marriages Recorded in Volume 7, Listed by Males in Alphabetical Order with Female Cross-Reference 1867-1871..... 106

Marriages Recorded in Volume 8, 1871-1877..... 113

Marriages Recorded in Volume 9, 1877-1882..... 122

Marriages Recorded in Volume 10 (and part of 11, 1882-1888..... 131

Part 3

Licenses Issued to Marry, But Not Found Recorded in Any of the Above Volumes, 1838-1888..... 141

Ministers Performing Marriages Listed in This Book..... 146

Justices of the Peace Performing Marriages in This Book..... 147

2089196

THE COMPILING OF THIS VOLUME

This complete listing of Wayne County Marriages from 1813 to 1888 inclusive, was built on material copied, typed and bound by local members of the D. A. R. some 30 years ago. The Genealogical section saw the advantage in having an alphabetical listing of persons married rather than the year by year listing of males only as the former work, which stopped with the year 1864. Thus entries for the females in proper alphabetical order were to be included.

First, cards were used to copy the marriages, one for the male, one for the female listing person, spouse, date, and officiating person. Since some researchers might wish to obtain a copy of the marriage record or check the original entry for themselves, it was decided to include the volume and page number in the Probate Court records where it could be found. As this was done all records were checked as to names, Exact dates,etc. Many which had been overlooked in the original work were included in this summary.

It was apparent that knowledge of the place where the marriage took place would be of help in locating persons. Thus lists of Justices and ministers along with where they served were constructed. Then on the cards the township where he served was recorded for as many as possible.

When the cards were completed, it seemed worthwhile to consider publishing the material in book form to aid researchers elsewhere. Part one contains this information as it appears on the cards.

The need to go farther became apparent, which had been completed through 1866.

After 1866 each volume in the court records is grouped separately, and the data there-in arranged in a separate alphabetical listing; first, males with the spouse and date with the page number where it is found; then a separate female cross-reference alphabetical listing makes it possible to find any person with ease. Part two takes us through the year 1888 and volumes 7, 8, 9, 10 and part of 11.

In many volumes it was recorded that licenses had been issued to a pair but no record of actual marriage was to be found. We know that many if not all of these people were married. Part three lists in the same manner some 1500 such cases from 1838 to 1888.

Credit should be given to many persons who helped make this data available. Mrs. Roth, who headed the group which did the previous work, provided a good base upon which to begin. Helping put the material on cards were Joanne Amstutz, Marguerite Bauer, Laura Berry, Ken Darrow, Faye Grunder, Ruth Liggett, and Ruth Williams. The Probate Court Judge and his staff, especially Julia Slater, helped us find material and provided a place to do the work. They also took the time to explain the system of how the records were kept.

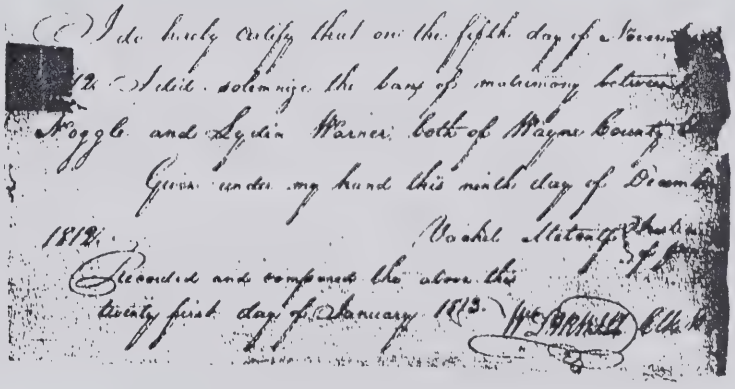
I do hereby certify that on the fifth day of Novem[illegible]
1812 I did solemnize the bans of matrimony between
Noggle and Lydia Warner both of Wayne County
Given under my hand this ninth day of Decem[illegible]
1812. Noah Mitchell [illegible]
Recorded and compared the above this
twenty first day of January 1813. [illegible] Clerk

FIRST MARRIAGE RECORDED IN WAYNE COUNTY Recorded Jan. 21,1813

SEVENTY-FIVE YEARS OF WAYNE COUNTY MARRIAGES

Organization of data

rt 1 - Marriages recorded 1813 through 1866

An alphabetically arranged entry for each person married, date, spouse, minister or justice of the ace, his location if it could be located (township) and volume and page where the marriage record can be ind. Complete data is found in each entry, an entry for both male and female of each marriage.

rt 2 - Marriages recorded 1867 through 1888 (Volumes 7, 8, 9, 10and part of 11)

Data is arranged for each volume separately, with data for the marriage (male, date, female, page and lume number) listed alphabetically for the male only. Following this listing a cross-reference list for males, also arranged alphabetically listing whom she married. Data for her can be found by looking in the ction for males on the previous page.

l. 7 1867-1871; Vol. 8 1871-1877; Vol. 9 1877-1882; Vol. 10-11 1882-1888.

rt 3 - Licenses issued but the marriage was not recorded. (1838 - 1888)

Before 1837 no record of issuing licenses was found. About 1000 such licenses are recorded between 37 and 1861. About 500 are found between 1861 and 1888. These are listed alphabetically in one list. contains the male, date license was issued, and the female he was proposing to marry. Also listed is the ge in Volume "4C", Affadavits #1, or any volume from 7 to 11. Female cross-references are provided for is list also.

Marriage Record.

In the Matter of Probate Court, Wayne County, Ohio.

and No. 1281

MARRIAGE LICENSE APPLICATION.

To the Honorable Judge of the Probate Court of said County:

The undersigned respectfully makes application for a Marriage License for said parties, and upon oath states: that said is years of age, on the day of I , his residence is , his place of birth is his occupation is , his father's name is , his mother's maiden name was ; that he was previously married , and that he has no wife living.

That said is years of age on the day of , I , her residence , her place of birth is her occupation is , her father's name is , her mother's maiden name was that she was previously married , and is a widow or divorced woman, her married name being ; that she has no husband living; that said parties are not nearer of kin than second cousins, and there is no legal impediment to their marriage.

It is expected that is to solemnize the marriage of said parties.

Sworn to before me and signed in my presence, this day of I

Probate Judge.

Deputy Clerk

ENTRY. *PROBATE COURT, Wayne County, Ohio, I*

Marriage License was this day granted to and

Probate Judge.

MARRIAGE CERTIFICATE. No. 1281 The State of Ohio, Wayne Coun , ss.

I Do Hereby Certify, *That on the day of , A. D. I , I solemnized the marriage of* Mr *with M*

Filed and recorded I

Probate Judge.

FORM USED AFTER 1899

If the perso
both should be found
will find the marria
ber in local court r
of the township or t
have the abbreviatio
If the perso
County and was marri
Consult part 3 for a
Copying and
possibility of error
ficulty with the han
name differently, ev
odd looking names.
L and S are almost i
sometimes mistaken i
V and r, rn and m,
fused F and V, Ch a
K, B, and R are sim
Where we fo
it the other one, a
If the marr
orded separately an
Spelling an
three or four place
We are cert

STAT
and

Vol

Det

HELPS IN HOW TO USE THIS BOOK

If the person you are researching was married in Wayne County between 1813 and 1866, the names of both should be found in part 1. This applies to the male and the female as well. In this line entry you will find the marriage date, the spouse, the justice or minister who officiated and the volume and page number in local court records where it can be found. After the name of the official is listed an abbreviation of the township or town as well as could be ascertained where the official served. The map on page will have the abbreviation code and the location of the townships.

If the person is not listed in part 1, there is a possibility he or she obtained a license in Wayne County and was married in Wayne County or elsewhere but the official failed to have it properly recorded. Consult part 3 for a complete listing of such cases after 1837.

Copying and interpretation of the writing of some names, even the different spelling, present the possibility of errors. Be thorough and explore all possibilities. It was obvious the clerk had some difficulty with the hand writing of the ministers or justices. The person who made the index often listed the name differently, even placing it under a different letter. Reading and copying these names presented some odd looking names. Some old time writers used different forms of the letters, especially capital letters. L and S are almost identical;so check both for either. W and M should be checked similarly. Capital H was sometimes mistaken for Th, I and J are similar. Some of the small letters confused are: u and a, e and i, V and r, rn and m, o and a, f and s. Try different spellings: as K or C, even G. German dialect often confused F and V, Ch and J, and others. For some surnames the Mc was left off; check Kean for McKean, etc. K, B, and R are similar, as is F and T.

Where we found different versions or interpretations of a name we have listed in parenthesis after it the other one, and "see ...." in the alphabetized section.

If the marriage occurred after 1866, you must consult part 2. Since each volume thereafter is recorded separately and there are 4 volumes, you must look in several unless you know the exact date.

Spelling and interpretation is much more accurate in these later volumes, as the name is written three or four places and signatures are to be found.

We are certain the list is very complete, as several checks were made.

N. B. This Certificate is to be returned to the Office of Probate Judge, at Wooster, O., within three months after Marriage, under a Penalty of
The below Certificate is to be Delivered to the parties Married. The above License is to be retained by the Minister or J. P.

STATE OF OHIO, } I DO HEREBY CETTIFY That John Whitfomgn Lar
WAYNE COUNTY SS. } Rev. J. Lar
and Miss Catharine Elephart were joined in Marriage by me on
the 16th day of September A. D. 1862 Lar
Vol. 6 Page 104 Rev. J. Lar
Rev. Wm. Seffzer
of Dan, Co. Ohio Ohio in my presence on the Probate Ofc

Detachable portion of marriage license to be returned to Probate Court

Unique consent for minor wishing

to obtain a marriage license.

WAYNE COUNTY OHIO

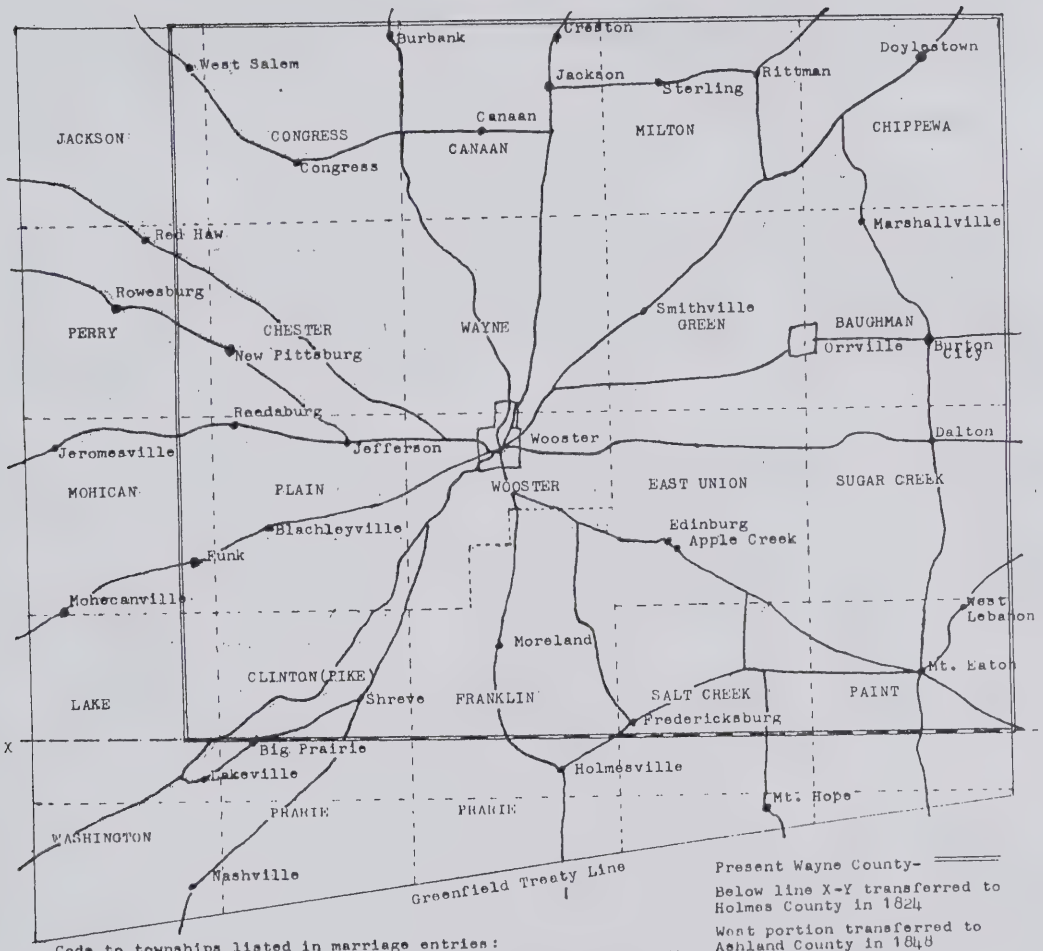

Present Wayne County-

Below line X-Y transferred to Holmes County in 1824

West portion transferred to Ashland County in 1848

****

Code to townships listed in marriage entries:

ba-Baughman	gr-Green	mo-Mohican	jm-Jeromesville Methodist Circuit.
ca-Canaan	jk-Jackson	sl-Salt Creek	wm-Wooster Meth. Dist.
cs-Chester	lk-Lake	sg-Sugar Creek	fm-Fredericksburg Meth. Dist.
cp-Chippewa	ml-Milton	wa-Wayne	wym-Waynesburg Meth. Dist.
cl-Clinton	pt-Paint	mo-Wooster	
co-Congress	pe-Perry	********	
eu-East Union	pk-Pike	wc-Wooster City	
fr-Franklin	pl-Plain	orv-Orville	

Code for months in part 1.

ja-January	jl-July
fb-February	ag-August
mr-March	sp-September
ap-April	oc-October
my-May	nv-November
jn-June	dc-December

The law
1812. Ministers s
the County Courts
as the date when t
There is
lists a single lir
until 1858. From
recorded in a "Vol
During t
marriage for the s
are numbered 1, 2,
surname placing it
is found follows t
An atter
Vol. 1-4. A sing
which licenses we
cation is found.
age was recorded
tell what volume
sent in, was lost
son failing to re
The con
umes 1, 2, 3, and

Beginni
ided into three s
ed. The left han
ed in when the mi
who performed the
place of residenc
which indicated t
in the front of t
for volumes 7 - 1

The for
parents name, the
marriage, when li
indexes for the f

Volume	Dates
1	1813-1818
2	1819-1825
3	1826-1836
4A	1835-1842
4B	1843-1851
4C	1851-1856

LICENSING AND RECORDING MARRIAGES IN WAYNE COUNTY OHIO

The law required a license in order for a person to marry since the beginning of Wayne County in 1812. Ministers and justices of the peace mention being shown the licenses in the reports they sent in to the County Courts indicating that they had performed the ceremony and the date they had performed it as well as the date when they had written the report.

There is no preserved record of licenses to marry having been issued until 1838. A Volume "4C" lists a single line entry with the date issued and the two people who wished to marry. This volume was used until 1858. From 1858 to 1861 licenses granted and affadavits affirming age and eligibility to marry were recorded in a "Volume 1" entitled Affidavits. This volume had printed forms to be filled in.

During this early period ministers sent in a small scrap of paper indicating they had performed the marriage for the spouses and the date. A court official copied these in a simple lined book. The seven books are numbered 1, 2, 3, 4A, 4B, 4½, and 5. Only volume 5 has an alphabetical index in front with the man's surname placing it cronologically on a page with all those beginning with the same letter. The page where it is found follows the names of the two being married.

An attempt was made to index volumes 1-4½(in the same manner) in a volume entitled "Marriage Index Vol. 1-4. A single half-line lists males with the surnames beginning with the same letter in the order in which licenses were obtained. Opposite this is listed the page in Vol. 4C (mentioned above) where the application is found. Then written in the margin and between the lines is the number of the page where the marriage was recorded when it was reported. The sequence and a different color of ink is the only way in which to tell what volume it is in. Many in 4C are without numbers, indicating the record of the marriage was not sent in, was lost, or the couple changed their minds. At the time there was a $50 fine for failure of a person failing to report a marriage to the court, but this apparently was unheeded.

The condition of the volumes is good, and the probate court has recently laminated and re-bound Volumes 1, 2, 3, and 4A to ensure their preservation for years to come.

1861 - 1899 (Volumes 6 through 13)

Beginning in 1861 volumes containing printed pages were used. This form (three to a page) is divided into three sections. The center is the affadavit for the man to sign and consent for minors to be signed. The left hand section indicates the license was granted and the date. The right hand section is filled in when the minister reports that he performed the marriage and the date. It includes the person's name who performed the marriage as well. This greatly simplified researching. However, no parent's names, ages, place of residence or other data is listed. Here again, many of the forms contain nothing in the section which indicated that the marriage was actually performed and when. Indexes by surname of the male are found in the front of these volumes. As a part of this project a female cross-reference was done. It is available for volumes 7 - 10 (1861 - 1888)

After 1899 (Volumes 14 and on)

The format was changed. Half-page printed forms to be filled out were included. These contain the parents name, the mothers before marriage, exact age in months, days and years, residence, whether a previous marriage, when license was issued, and when and by whom the marriage was performed. These volumes contain indexes for the female as well as the male.

VOLUMES AND DATES OF BOOKS RECORDING MARRIAGES

(Some overlapping, some out of order, some inserted in blank pages in a later volume)

Volume	Dates	Volume	Dates	Volume	Dates
1	1813-1818	5	1856-1860+	11	1887-1893
2	1819-1825	6	1861-1866	12	1893-1898
3	1826-1836	7	1866-1871	13	1898-1899
4A	1835-1842	8	1871-1877	14	1899-1902
4B	1843-1851	9	1877-1882	15	1903-1904
4½	1851-1856	10	1882-1887		etc.

BUTERBAUGH, Joseph 26-mr-30 Sarah Tucker;T.Cox,j;wo 3-1
BUTLER, Almon B 49-oc-13 Christiane Franks;C.Hartley,m;wm 4B-436
Almon B 53-ap-27 Elizabeth Frank;T.McDermot,m;wym 4B-112
Andrew 56-nv-7 Ann Bucher;J.Kennedy,m;fm 5-36
Andrew 64-mr-24 Talither Bucher;F.Weddell,m;wo 6-224
George 65-oc-12 Lydia J Hineman;F.Wed[illegible]l,m;wo 6-367
Harmon 53-fb-17 Margaret Leyde;A.Hall,[illegible];pl 4B-89
Harriet 54-ja-5 Reuben N Leyde;A.Hall,m;pl 4B-173
Jane 34-fb-23 Thomas Frake;J.Alexander,j;ba 4A-75
John 64-dc-13 Elizabeth Peters;T.Penny,m;pl 6-281
John A 43-jn-22 Harriet McCoy;T.Beer,m;wa 4B-4
Morgan 39-ja-17 Nancy Robins;N.Smith,j;fr 4A-273
Morgan 54-nv-8 Sarah J Force;J.Wilson,j;pl 4B-233
Sarah 34-mr-12 John Mathews;S.Lorch,j;sl 4A-92
Sarah Ann 39-jn-27 John Treace;D.Kauffman,j;mo 4A-251
William 43-oc-4 Jane Clark;W.Wicoff,j;lk 4B-83
BUTNER, Martha 35-ap-24 Henry Hysor;J.Lerwill,j;wo 4A-1
BUTT, Samuel 61-mr-7 Mary Ann Bair;A.Collins,m;eu 5-240
Simon 57-fb-5 Leah Feightner;J.Carson,m;eu 5-45
BUTTERFIELD, Julia A 65-jl-3 Sylvester H Smith;H.Winger,j;ba 6-331
BUTTERMORE, Washington 54-nv-9 Sidney Ann Franks;F.Fluke,j;sg 4B-247
BUTTERMUELL, Moses [illegible] Cordelia Hom[illegible];Mitchel,m;sl 4B-435
BUTTS, Elizabeth 20-jl-29 James Hunn;S.Cook,j;sg 2-11
BUTZGER, Nicholas 56-fb-15 Elizabeth Messerole;J.Ackeret,m;pt 4A-344
BUZZARD, Benjamin 46-fb-12 Mary Ann Mellinger;J.Blocher,j;ca 4B-227
Catharine 24-ap-28 Adam Hartman;G.Foe,j;co 2-67
Catharine 41-nv-17 William McConnell;J.Denton,m;ba 4A-425
Daniel 15-fb-23 Nancy Dreke;J.Cord,m;wash 1-7
Daniel 46-oc-4 Mary E Frazier;T.Gibbon,j;co 4B-254
George 22-ap-25 Eleanor Barcus;G.Johnson,j;wash 2-35
Martin 43-my-4 Sarah Jane Ellis;J.Pinkerton,j;pt 4B-80
Nathan 53-de-8 Edith Quick;J.Durbin,m;gr 4A-146
BYALL, Charles 20-sp-7 Mary Mobley;O.Day,j;eu 2-12
Daniel 65-oc-5 Sarah Carson;R.Pollock,m;wa 6-358
Eliza 42-ap-28 John Harper;J.Harris,j;wo 4B-81
Isaish 58-dc-9 Minerva J Boydston;J.Durbin,m;gr 5-141
John 46-sp-22 Magdalena Kangle;J.Pinkerton,j;pt 4B-253
Levicy 48-fb-29 Vincent Gaff;J.Pinkerton,j;pt 4B-325
Margaret 66-fb-27 David Hackett;N.Long,m;fr 6-420
Mary 57-ja-8 Robert C Finley;J.Carson,m;eu 5-46
Nancy 43-ja-3 Peter L Bonewitz;J.Hitchcock,j;eu 4B-58
Peter 29-jn-28 Eliza Ann McFall;N.Barns,m;wo 3-124
BYERS, Abraham 37-mr-23 Mary Harmon;A.Ault,j ba 4A-147
Adam 42-ja-23 Marie Kime;F.West,m;pe 4A-423
Andrew 45-nv-20 Rose Ann Rathbun;J.Warner,m;wo 4B-214
Ann Mariah 54-jn-4 David Dice;J.Hays,m;ca 4A-194
Catharine 61-mr-19 James Bunting;J.Baltzly,m;wo 5-243
Christian 36-fb-11 Mary Heller;G.Warner,m;wo 4A-40
David 55-dc-27 Elizabeth Repman;C.Hower,m;wm 4A-312
Elizabeth 34-sp-12 Samuel Starner,Jr;J.Wilson,j;os 4A-177
Ellen 62-nv-27 John Laughman;D.Ecker,m;co 6-129
Jacob 11-jn-19 Julia Ann McCracken;F.Warner,m;pl 1-271
James 31-oc-11 Margaret Coe;A.Hanna,m;sg 4A-137
John 38-mr-29 Catharine Sells;A.Kuhn,m;eu 4A-225
John 48-dc-5 Mrs. Mary Wright;S.Montgomery,m;pl 4B-377
John 56-mr-20 Mary Major;R.Nash,m;wo 4A-342
John A 49-jl-5 Elizabeth Coe;A.Hanna,m;sg 4B-421
Lavinda 66-jl-1 James D Hays;U.Longbrake,m;ba 6-460
Lydia 46-mr-24 Daniel Snyder;W.Butt,m;pt 4B-244
Mary 55-fb-15 John Esselburn;C.Hower,m;wm 4A-261
Sally 23-my-20 Abraham Betz;W.Doyle,j;cp 2-48
Sarah Anne 54-ja-26 Orange A Walker;J.Elliott,m;fm 4A-166
Susan 55-sp-11 James Arick;E.Brown,m;wo 4A-337
Susan 64-mr-24 William Addleman;F.Totheroh,m;gr 6-222
BYLER, Henry 55-ap-12 Rebecca Kurtz;J.Kurtz,m;gr 4A-279
BYERT, Elizabeth 53-mr-10 John Hamelbun;E.Wachler,m 4A-95
BYSELL, Lydia 39-nv-3 Abraham Stall;W.Butt,m;pt 4A-290
Rebecca 51-mr-4 Jeremiah Spice;W.Sloan,m;eu 4B-496

- C -

CAANANCAMP, Albert 45-jn-8 Maria Lawrence;G.Shaeffer,m;pl 4B-187
CABAT, Stephen 61-ap-9 Zaline Schafler;B.Pope,m;wo 5-249
CABAUAH, Polly 33-jl-4 Joseph Lair;M.Culbertson,j;wo 3-273
CABLE, Catherine 62-ap-11 George Traub;G.Spreng,m;cl 6-106
Christian 40-mr-12 Catharine Smith;E.Stover,m;co 4A-334
Henry 36-ja-3 Lydia Bair;S.Platt,j;cp 4A-43
Mary Ann 61-ja-9 Silas Albright;H.Winger,j;wa 5-233
CAHUT, Merin(Mrs.) 62-oc-12 Abram Louis Merchand;R.Justin,j;Milsbg 6-116
CACHILL, Catharine 53-ag-9 William O Hackett;J.Tisdale,m;eu 4A-132
CADOR, Henry 35-mr-19 Marie Maurer;E.Wilson,j;pl 4A-3
CAGNET, Louisa Adelaide 50-nv-19 Augustus Jeanvoine;A.Rollinet,psl 4B-481
Melanie Augustine 50-nv-19 Sebastian Chally;A.Rollinet,p;4B-481
CAHILL, Agnes 29-dc-31 James McCracken;T.Barr,m;wa 3-140
Eliza 41-mr-11 Charles E Parsons;A.Bissell,m;eu 4A-397
Isaac 27-jn-9 Margaret Buchanan;T.Barr,m;wa 3-43
Nancy 30-my-6 Alex Culbertson;T.Barr,m;wo 3-149
Peter 36-oc-6 Susan Siford;J.Hamilton,j;os 3-322, 4A-112
CAIN, Cyrus 52-nv-22 Eliza Smith;W.Emerson,m;wo 4B-67
Joseph 20-my-29 Catharine Teel;E.Ingmond,j;mo 2-11
CAIRNS, Lydia 32-mr-15 George Lawson;R.Brown,j;pe 3-207
CALDWELL, Agnes 29-ap-21 Andrew Moor;J.Finley,j;wo 3-104
Benjamin 44-ap-25 Gerusha Evans;J.Neil,m; 4B-131
Catharine 46-oc-22 Samuel Wile;C.Wilson,j;mo 4B-270
David 22-fb-19 Agnes Boyd;S.Irvine,m;sl 2-30
John H 64-oc-13 Jenny Hunter;R.Finley,m;wa 6-266
Maria 58-dc-23 Georges Brush;S.Irvine,m;sl 5-140
Mary Ann 56-ja-31 Joseph Hutcheson;S.Irvine,m;sl 4A-347
Rebecca 31-ag-23 John Brandt;J.Lerwill,j;wo 3-197
Rebecca 46-dc-27 Adam Huffstatt;C.Wilson,j;mo 4B-276
Samuel 27-mr-1 Mary Boyd;S.Irvine,m;sl 3-37
Samuel J 61-oc-8 Mary A Draper;D.Kammerer,m;wo 6-25
William 51-nv-6 Isabella Stinson;D.Collins,m;sg 4B-13
William H 65-dc-10 Susanna Bannom;P.Semple,m;sg 6-387
CALEGROVE, Orrilla 55-ja-11 Eli White;J.Jones,m;wo 4A-246
CALHOUN, Alfred 59-my-17 Martha Criswell;A.Hall,m;pl 5-143
CALL, Abraham 50-mr-14 Lydia Huffman;J.Mitchel,m;sl 4B-450
CALLIHAN, Simon F 58-oc-7 Fanns Brown;T.Penny,m;pl 5-116
CALVERT Sidney Ann 39-fb-12 Robert Foster;G.Weygandt,m;ba 4A-262
CALVERT, William A 38-ja-2 Catharine Hess;J.Hoffman,m;ca 4A-217
CAMBLE, James 15-nv-16 Phebe Tilton;J.Adams,m;sg 1-7
CAMBLEIN, David 27-ap-17 Margaret Dearinger; fr 3-34
CAMLIN, Mary 23-nv-2 David Fowler;T.Smith,j;gr 2-55
Mary 51-my-1 William Metzler;A.Holmes,m;os 4B-505
Sydney(Mrs) 20-jn-29 Jonathan Morgan;D.Hutchison,j;pr 2-12
CAMERON, Charles 50-oc-15 Mehala A Slater;L.Gurley,m;wo 4B-473
John 29-nv-19 Lydia Stinger;S.Orr,j;eu 3-127
John 55-nv-15 Isabella Stahler;F.Hahn,m;ml 4A-322
Harriet 31-dc-20 Andrew Bostater;S.Orr,j;eu 3-227
James 42-ag-18 Margaret Stockwell;T.Beer,m;wa 4B-32
Jane 22-sp-9 David Riley;S.Irvine,m;sl 2-40
Margaret 29-oc-27 Rev John McKinney;R.Brown,j;pe 3-155
Martha 37-ag-16 Silas Allen;W.Hughes,m;fr 4A-162
Mary 40-sp-17 Samuel Naylor;G.Howe,m;ml 4A-369
Samuel 37-oc-17 Eliza Mullen;S.Orr,j;eu 4A-121
Sarah A 50-ja-1 Jacob Rogers;J.Brown,j;eu 4B-438
Sarah O 60-my-10 Wilson S McMillen;J.Kennedy,m;fm 5-208
William J 58-mr-25 Sarah Fenton;A.Barr,m;ca 5-100
CAMP, Agnes 59-oc-20 Hiram Zimmerman;J.McNabb,m;fm 5-180
Ester(Mrs) 55-fb-20 John Carnes;J.Brown,j;cp 4A-252
Esther 57-mr-28 Israel Peters;W.Sloan,m;eu 5-63
Jeremiah 61-ag-20 Mary A Ontz;J.Durbin,m;gr 6-13
Margaret 62-my-22 William Swaisgood;J.Crebough,m;ca 6-82
Mary E 65-mr-5 Joseph A Funk;G.Reider,m;wo 6-303
Rachel 17-fb-13 Samuel Bell;T.McMillen,j;pl 1-12
Sarah 59-oc-20 Franklin W Eckerman;J.McNabb,m;fm 5-180
Wesley 59-dc-28 Susan Zimmerman;J.McNabb,m;fm 5-180
CAMPBELL, Agnes 65-ag-29 William Brown;W.Clark,j;cp 6-343
Alexander 43-ap-20 Sarah Fritzenger;G.Emery,j;cs 4B-92
Amanda 41-sp-2 Andrew Jeffries;A.Hanna,m;sg 4B-46
Arthur 30-ja-28 Lidia Ecker;J.Erich,j;wa 3-136
Calvin 65-sp-21 Eliza J Wilcox;W.Hamilton,j;pl 6-353
Charles 36-ja-26 Hetty Wood;T.Beer,m;wa 4A-54
Charlotte 34-dc-18 Washington Stinger;S.Orr,j;eu 3-296
Delia Ann 41-dc-15 Francis G Campbell;J.Beistle,j;wo 4B-19
Elenor 27-ag-16 John Conner;J.Franks,j;cp 3-68
Eliza Jane 45-mr-20 John L Wisner;S.Collins,m;eu 4B-172
Eliza Jane 51-jn-10 Akin Richards;W.Nickerson,m;fm 4B-512
Elizabeth 33-fb-14 Samuel Albright;A.French,m;wo 3-260
Elizabeth 44-dc-24 Henry Guire;W.Carlin,j;co 4B-162
Euphemia 62-jn-4 Ephriam Brubaker;J.Excell,m;co 6-86
Florinda 20-fb-29 William Bowan;J.Goudy,j;sg 2-8
Francis G 41-dc-15 Delia Ann Campbell;J.Beistle,j;wo 4B-19
George B 46-oc-27 Martha Jane Vankirk;D.Kling,j;gr 4B-271
Hannah 36-ag-21 Brice W Snodgrass;J.Alexander,j;ba 3-329
Hannah 42-mr-24 John Clark,Jr;A.Hanna,m;sg 4B-79
Hannah 49-sp-27 Valentine Moufler;T.McElhenie,j;cp 4B-403
Hannah 54-oc-2 David S Trimble;T.Beer,m;wa 4A-219
Henry 62-sp-4 Christiana Kintner;J.Baltzly,m;wo 6-103
Isaac C 64-mr-23 Elizabeth J Shaver;J.Reed,m;wo 6-224
James 18-de-31 Sarah Anole;J.Franks,j;cp 2-2
James 26-fb-17 Polly Mead;J.Franks,j;cp 2-24
James 30-de-9 Mary Robertson;S.Cleland,m;ba 3-174
James T 54-my-23 Ann Crum;T.Beer,m;wa 4A-192
Jane 35-fb-24 John Stinger;S.Orr,j;eu 4A-6
Jared 42-nv-29 Mary Ann Bridenthall;C.Morton,m;wo 4B-9
Jesse 55-nv-13 Mary G Wilcox;L.Johnson,m;sl 4A-311
John 22-my-28 Jane Sands;A.Hanna,m;sg 2-36
John 24-de-16 Mary Brow;J.Thrig,j;wa 2-72
John 33-sp-17 Barbara Billman;G.Warner,m;gr 3-286
John 42-ja-26 Matilda Erwin;S.Orr,j;gr 4B-43
John 46-nv-24 Mary Ulm;S.Willford,m;gr 4B-272
John 51-sp-17 Margaret Griffith;W.Lash,myr;pe 4B-509
John 63-ag-4 Eliza Ulam;E.Pardee,j;wo 6-176
John 65-my-21 Margaret A Bell;J.Robison,j;cl 6-324
Lewis M 44-ag-19 Margaret Gier;W.Carlin,j;co 4B-141
Margaret 41-ap-2 Thomas Berry;J.Harris,j;wo 4A-400
Mary 21-jn-16 Joseph Camposey;J.Erich,j;wa 2-25
Mary 32-oc-18 Samuel Hatfield;A.French,m;wo 3-255
Mary 51-sp-3 Mathew McFarland;J.Abey,m;pt 4B-520
Parker 42-mr-17 Melinda Helfer;J.Prior,m; 4B-36
Rachel 47-oc-21 Samuel Bell;W.McCandlish,m;wo 4B-320
Rezin 46-oc-8 Temperence Cornell;J.Porter,m;pl 4B-266
Richard 46-jl-23 Mary Jane Hutchison;D.Conant,m;fm 4B-246
Robert 31-oc-20 Amanda Baker;D.Hyde,j;lk 3-200
Robert 64-jn-9 Sarah Hartman(Mrs);D.Ecker,m;co 6-242
Samuel 41-dc-30 Sarah Norton;C.Morton,m;wo 4B-52
Samuel L 63-ag-4 Harriet Aukerman;C.Foote,m;pl 6-177
Samuel R 50-nv-5 Margaret Jane Gailey;A.Hanna,m;sg 4B-499
Sarah 29-dc-24 Samuel Jones;S.Fisher,j;cp 3-139
Sarah 38-my-10 Benjamin Allen;M.Dage,j;ml 4A-239
Sarah A 59-mr-17 William Walters;P.Semple,m;wo 5-151
CAMPF, Mary A 52-jl-6 David Swaisgood;O.Watrous,m;co 4A-54
CAMPOSNY, Joseph 21-jn-26 Mary Campbell;J.Erich,j;wa 2-25
CANADY, Katy Ann David Solomon;P.Stevens,m;mo 2-45
CANDLE, Daniel 22-mr-28 Elizabeth Clapper; ba 2-32
CANE, Angeline 40-ap-16 Levi Ceaser;J.Harris,j;wo 4A-318
Samuel 28-sp-25 Elizabeth Tyler;C.Spafford,j;cl 3-78
CANNON, Angeline R 54-jl-24 Elem Smith;T.Barkdull,m;wo 4A-200
Isaac 43-my-18 Margaret A Bordner;G.Weygandt,m;ba 4B-5
CANTWELL, Thomas 27-nv-22 Sarah Cary;A.Goff,m;fr 3-62
CAPPES, Philip 53-ag-26 Barbara Ann Dague;B.Pope,m;wo 4A-121
CAR, Stephen 53-oc-13 Mary Ann Wilson;A.Hanna,m;sg 4A-138
CARBAUGH, George 55-jn-14 Esther Harkins;J.Hannah,morv 4A-276
Henry 47-jn-3 Phebe Ann Lake;T.Gibbon,j;cl 4B-308
Henry 56-ag-27 Catharine Boyls;J.Aylesworth,j;cl 5-11
John 58-fb-25 Rachel Frost;S.Jones,m;wc 5-96
Lucy C 65-nv-15 James M Crismore;J.Fox,m;cs 6-380
Malachi 46-oc-29 Mary Ann Selick;J.Withom,m;ba 4B-268
Margaret 49-de-27 Peter Kimmerling;W.Brown,j;cl 4B-440
Maria 43-de-28 David F Lake;W.Wicoff,j;lk 4B-112
Sarah 47-ag-18 John Daugherty;J.Bowman,j;gr 4B-307
CAREY, Abijah 35-sp-16 Jane Moore;W.Core,m;ou 4A-5
Amos 18-fb-17 Lydia Goudy;J.Adams,m;sg 1-14
Benjamin,Jr 32-ap-26 Mary Milford;D.Anderson,j;ba 3-211
Catharine 42-ap-25 Joseph Everhart;W.Salisbury,j;ou 4B-4
Elizabeth 44-mr-21 Elisha Numbers;J.Wylie,m;ou 4B-1[illegible]
Frances 21-jl-19 William Payne;J.Adams,m;sg 2-26
AREY, George 20-nv-9 Eliza[illegible]
George W 55-jl-17 Ly[illegible]
Isaac 43-my-2 Hannah
John 26-ag-17 Betty [illegible]
Matilda 60-oc-25 Baz[illegible]
Nancy 22-oc-17 Corne[illegible]
Rachel B 65-sp-21 Ja[illegible]
Sarah Ann 57-ag-20 G[illegible]
Susan 32-fb-19 James
ARKE, Martha 35-sp-3 Duman
ARKER, Luke 40-oc-1 Anna L[illegible]
ARL, Elizabeth C 62-mr-13 [illegible]
George 42-nv-6 Christ[illegible]
Margaret 50-jl-11 Chr[illegible]
Susan R 56-ap-30 Abra[illegible]
ARLIN, Catharine 54-oc-12 [illegible]
James 25-sp-6 Sarah
James 64-my-2 Eliza
Jane 35-ap-16 James
Jane 50-oc-3 William
Jane 58-nv-24 Aman [illegible]
John 35-mr-3 Cather[illegible]
John 63-nv-19 Mrs. [illegible]
Joseph 25-fb-1 Eliz[illegible]
Mary 25-mr-17 Squire
Mary Ann 55-my-17 S[illegible]
Nancy 39-fb-7 Denie[illegible]
Nancy 58-fb-28 Mich[illegible]
Samuel 61-mr-4 Eliz[illegible]
Simon V 58-sp-17 Ma[illegible]
William 31-fb-5 Mar[illegible]
William 46-jn-21 So[illegible]
ARLISLE, Robert 16-jn-27 E[illegible]
Sarah T 59-fb-3 J[illegible]
ARMENR, John Henry 34-oc-1[illegible]
ARMONEY, William S 53-jn-9 [illegible]
ARMONY, Catharine 39-my-7 [illegible]
Daniel 47-nv-11 An[illegible]
Elizabeth 46-mr-31
Joseph 40-ja-30 Pol[illegible]
Mary Jane 59-fb-15
Susannah 52-my-4 J[illegible]
ARNAHAN, Elisabeth Porter;[illegible]
Emeline 41-ja-28 [illegible]
Fanny 38-ag-25 Wil[illegible]
Lucinda 39-ag-15 J[illegible]
Margaret Jane 46-[illegible]
Polly 38-sp-12 Ce[illegible]
Robert 36-ja-28 El[illegible]
Robert M 34-dc-4 C[illegible]
Sarah 34-jl-3 Samu[illegible]
William D 48-jn-1[illegible]
William D 53-nv-1[illegible]
ARNEOIE, Margaret 64-nv-8 S[illegible]
ARNES, John 40-ap-16 Margar[illegible]
John 55-fb-20 Mrs. [illegible]
ARNS, Catharine 34-dc-25 Hi[illegible]
Catharine 34-dc-4 Rob[illegible]
Mary 33-my-2 James H[illegible]
OTHERS, Alexander 43-ja-1[illegible]
Elizabeth 44-ap-6[illegible]
ARPENTER, Catharine 40-mr-2[illegible]
Mary 49-ap-12 Wil[illegible]
Mary 40-ag-13 Joh[illegible]
Thomas 45-my-15 M[illegible]
RR, A. A. 66-fb-14 Marilla
Agnes 55-dc-25 John St[illegible]
Amanda 60-mr-27 James [illegible]
Caroline A 47-nv-16 Wi[illegible]
Catharine 50-oc-15 Wil[illegible]
D. F. 57-fb-23 Sarah [illegible]
Deborah Ann 34-ag-11 [illegible]
Elizabeth 52-oc-26 Wil[illegible]
Emma 64-jn-8 Joseph Mo[illegible]
Horace 57-fb-3 Julia [illegible]
Hubbard 56-my-22 Cynth[illegible]
Hubard H 57-my-8 Sarah [illegible]
Jacob 46-ag-2 Jane Fin[illegible]
Jane 47-dc-12 George M[illegible]
John 33-mr-27 Febe McC[illegible]
John,Jr 30-nv-16 Catha[illegible]
John O 45-sp-28 Mary J[illegible]
Joshua 27-ja-25 Mary I[illegible]
Lewis 43-dc-12 Mary Ch[illegible]
Lucius C 64-jn-21 Sarra[illegible]
Margaret 51-fb-26 John [illegible]
Margaret B 38-nv-13 He[illegible]
Mary Ann 46-my-4 Micha[illegible]
Mary Jane 51-mr-27 Mic[illegible]
Nicholas 18-ag-11 Marg[illegible]
Philip 33-nv-14 Harrie[illegible]
S. Elizabeth 64-dc-11 [illegible]
Samuel 32-nv-18 Anne C[illegible]
Samuel 33-ag-29 Cather[illegible]
Sarah 29-ag-2 John Bro[illegible]
William 27-mr-16 Eliza[illegible]
ROL, Anna 62-my-13 Hugh C[illegible]
Jacob 47-fb-21 Mary [illegible]
Martha Jane 59-ap-19 [illegible]
Susannah 57-fb-26 Le[illegible]
ROTHERS, John 38-sp-2 Mar[illegible]
S, 29-nv-20 Mary Ann Finl[illegible]
SE, Andrew 49-my-21 Catha[illegible]
John 34-my-1 Jane Jaf[illegible]
Margaret 28-my-8 John [illegible]
Margaret 52-ap-15 Dav[illegible]
SEAND, James 35-ap-16 Jan[illegible]
SNER, John D 38-jl-5 Eliz[illegible]
SON, Ander 26-oc-27 Anna [illegible]

COLE, Sarah Ann 65-de-21 Eliza S Arnold;N.Palmer,m;wo 6-309
Stephen 39-ja-3 Mary Hazzard;J.Brewster,m;jk 4A-269
Thomas 40-ag-27 Elizabeth Ann Matthews;T.Beer,m;wa 4A-355
COLEAN, Andrew 35-jn-16 Hester Wise;J.Allison,j;fr 4A-15
COLEGROVE, Laura 52-nv-8 John Lake;A.Klingle,m;cs 4A-69
COLEMAN, Austin 40-dc-31 Mary Ann Windle;E.Yocum,m;wo 4A-376
Catherine 47-my-27 Nelson Webb;D.Kling,j;gr 4B-294
Clarisse 44-my-2 Christopher Tryon;J.Warner,m;wo 4B-129
Hiley Jane 55-ap-27 Abraham Smith;W.Brown,j;cl 4A-308
Joseph 37-jn-1 Sally Lance;G.Wellhouse,j;cp 4A-164
Lavina 39-ja-17 Joseph Myers;J.Alexander,j;ba 4A-275
Mary 30-ag-20 John Stiles;G.Wellhouse,j;cp 3-162
Olive 46-dc-10 Robert Smith;T.Gibbon,j;cl 4B-279
Sarah 32-sp-8 Jacob Smith;G.Weygandt,m;ba 3-233
Susanna 33-ag-8 Jeremiah Paxton;B.Griffith,j;sg 3-304
COLEPECK, Eleanor 43-sp-3 Samuel Summer;W.Wicoff,j;lk 4A-410
COLES, Washington 38-dc-6 Rebecca Lutz;E.Ingmond,j;mo 4A-237
COLGROVE, Ureula 41-ag-22 Martin Luther;A.Brainerd,m;ml 4A-381
COLKOLESSER, Elizabeth 38-ag-24 William Peigh;M.Scott,m;jk 4A-227
COLLAM, George 18-jl-2 Margaret Hoverstock;A.Snyder,m;pt 1-20
COLLAR, Samuel 38-jn-3 Eliza Hilcert;C.Huston,j;pt 4A-216
COLLIER, Ann 52-dc-29 Edward Whitehead;J.Brown,j;eu 4A-83
Daniel 32-nv-15 Philurs Wicoff;C.Spafford,j;cl 3-258
Elizabeth 33-mr-7 Samuel Riley;C.Spafford,j;cl 3-264
Henry 65-jn-15 Mary A Smith;J.Downing,j;pl 6-329
James 31-mr-10 Orpha Gardner;C.Spafford,j;cl 3-182
John W 66-mr-7 Elizabeth Funk;P.Weddell,m;wo 6-426
Lotte 31-fb-10 Allen McBride;C.Spafford,j;cl 3-182
Martha 32-oc-25 Robert Anderson;M.Debolt,j;jk 3-242
Samuel 65-jn-15 Sarah McCormick;H.Cooper,j;cp 6-328
Sarah 65-ap-14 Joseph Cunningham;J.Downing,j;pl 6-351
William 65-ja-9 Ellen Worthy;A.McMillen,j;wo 6-291
COLLINS, Ann 53-my-19 Christian Nordis;J.Baird,m;wo 4A-110
Catharine 29-fb-19 Thomas Meek;J.Franke,j;cp 3-132
Catharine 58-ag-24 Edward Casik;E.Lindesmith,p;cp 5-126 Cusik
Charles 57-oc-29 Lydia C Wasson;R.Colmery,m;wo 5-74
Charles L 25-mr-20 Elizabeth Winpigler;E.Ingmond,j;mo 2-78
Elijah 28-mr-27 Ruth Kelly;T.Smith,j;gr 3-71
Elizabeth 27-ag-16 James Kelly;T.Smith,j;gr 3-50
Hannah 28-dc-11 Ephriam Kelly;A.Ault,j;ba 3-86
Henry 66-ap-25 Sarah Baker;J.Downing,j;pl 6-445
Hugh 62-my-13 Anna Carrol;V.Arnould,p;wc 6-82
Jacob 36-dc-26 Sarah Davis;R.Cahill,j;sg 4A-135, 4A-180
James 38-dc-21 Eliza Kimmerer;W.Jewell,m;cl 4A-263
Jesse 60-ap-29 Elenor F Dobbs;A.Hall,m;pl 5-201
Joseph 46-jn-16 Sarah Provines;T.McDermot,m;wa 4B-242
Laurence S 40-fb-27 Mery Helfer;G.Howe,m;ml 4A-337
Michael 51-ja-27 Bridget Sheehy;A.Champion,p;cp 4B-491
Michael 53-ap-6 Bridget Leavy;G.Brennan,p;wc 4A-153
Patrick 52-sp-9 Ann Conlin;H.Lehman,j;wo 4A-52
Polly 37-mr-19 Emanuel Gable;J.Harner,j;jk 4A-150
Rebecca 36-ja-21 Benjamin Sullivan;S.Fiatt,j;cp 4A-42
COLLOM, John 36-ja-27 Ann Rending;S.Fiatt,j;ml 4A-42
COLMAN, Adaline 46-sp-17 John McCleary;S.Irvine,m;ml 4B-257
Catharine 30-mr-25 Joseph Holliwell;G.Wellhouse,j;cp 3-153
Daniel 36-ap-14 Lydia Kindig;S.Oviatt,j;ml 3-327, 4A-107
COLPETSER, Catharine 32-ap-27 Peter Ruper;S.Fisher,j;cp 3-232
Daniel 59-oc-27 Mary Lile;T.Peckinpaugh,j;ca 5-165
Lea 46-my-28 Daniel Boger;G.Weygandt,m;ba 4B-238
Christena 29-mr-19 Robert Fulton;J.Hamm,m;ba 3-101
Mart 46-ag-23 William Baughman;J.Hamm,m;ba 4B-258
Michael 30-jn-20 Mary Symoox;G.Weygandt,m;ba 3-144
COLTREIDER, Eliza Ann 44-ja-8 Reed Hess;A.Myers,m;ms 4B-117
COLWELL, Elmina 54-nv-2 J. E. Brown;G.Leiter,m;pl 4A-234
COLYER, Elias B 64-sp-15 Mary J Seaton;A.Long,m;wc 6-259
COLYKIN, Miss 53-ag-29 John Heggins;G.Brennan,p;wc 4A-155
COMBS, Joseph 27-jn-7 Kezia Ann Bradley;T.Shreve,j;cl 3-44
COMMAR, Sarah M 36-mr-17 Barnard Hennard;W.Hughes,m;fr 4A-36
Mary Ann 36-oc-1 Robert Lloyd;T.Jones,m;wc 4A-184
COMP, Ann 51-ja-19 Daniel Wenger;J.Abey,m;pt 4B-490
Christian 53-ap-28 Sarah Ann Rumbaugh;W.Sloan,m;eu 4A-107
David 57-jn-18 Catharine Johnson;J.Beltly,m;wc 5-49
Joseph 66-oc-2 Saville Johnson;W.Long,m;fr 6-481
Sarah M 64-oc-18 Amos Witmer;A.Palmer,m;wc 6-267
CONANT, Maria 47-my-25 William Clerk;H.Sheffer,m;wc 4B-293
CONAWAY, Mary 24-jl-17 Tobias Oswalt;W.Homan,j;sg 2-66
CONDNA, Elizabeth 59-ag-4 John Elliott;J.McFarland,m;ba 5-171
Leah 58-dc-16 Wareham Mulholland;J.McFarland,m;ba 5-135
CONDHY, David 66-my-3 Sarah Horner;C.Gould,m;wa 6-446
Hannah M 64-fb-25 William Reed;T.Barr,m;ca 6-213
Rebecca 63-jl-7 Homer Houghton;T.Barr,m;ca 6-173
Rosa A 64-jl-28 Jacob C Altland;C.Gould,m;wa 6-249
CONE, Ezra P 39-my-16 Mary Jones;C.Spafford,j;cl 4A-248
Lemuel 35-oc-25 Sarah Rice;C.Spafford,j;cl 4A-185
CONEGARY, Rebecca 32-nv-6 Thomas C Power;S.Ruark,m;wo 3-242
CONEN, Catharine 65-ag-24 George Switzer;J.VanEman,m;co 6-339
CONKEY, Ezekiel 41-oc-25 Elizabeth Haughey;W.Wicoff,j;lk 4B-55
Louisa S 43-ap-13 John Smith;D.Gray,m;wym 4A-421
Mariah 30-mr-2 William Bishop;J.Miles,m;cs 3-147
CONKLIN, Matilda 47-ap-11 Wiseman Cotton;T.Inman,m;mo 4B-291
CONLIN, 52-sp-9 Patrick Collins;H.Lehman,j;wo 4A-52
CONN, John E 61-jn-6 Eliza Miller;J.Excell,m;co 6-1
Marie 46-oc-24 Rudolph Swagler;J.Blocher,j;ca 4A-262
Priscilla 56-mr-7 Peter Trester;S.Deifendorf,m;wa 4A-334
Rachel 64-dc-29 John McDonald;W.Hamilton,j;cs 6-287
CONNELL, Frank 66-fb-22 Florence McClure;A.Palmer,m;wm 6-421
CONNELY, Jesse 52-sp-22 Melinda Fox;W.Emerson,m;wo 4A-53
Mary Ann 27-fb-8 Evans Burgsn;W.Barnes,m;wo 3-26
CONNER, Ellen 53-ap-16 Thomas O'Donnell;G.Brennan,p;wc 4A-106
James W 49-jn-14 Susannah Long;J.Kling,j;gr 4B-398
John 27-ag-16 Elenor Campbell;J.Franks,j;cp 3-60
John 50-ag-9 Jane O'Brian;A.Champion,p;cp 4B-466
Margaret 66-jl-24 Michael Sullivan;P.Aukly,p;wc 6-465
Mary 53-mr-8 Patrick O'Donnell;G.Brennan,p;wc 4A-100
CONNOVER, Serenus 52-oc-5 Artimicia Porter;J.Jones,m;wo 4A-60
CONRAT, Christian 52-fb-3 Barbara Ernst;A.Ault,j;ba 4A-28
CONRAD, Anna 41-ja-10 Martin Conrad;G.Jutzy,m; 4A-377
Catherine 41-mr-4 Moses Harris;D.Gray,m;sg 4A-402

CONRAD, Christian 33-my-4 Fanny Shrag;D.Zook,m;sg 4A-78
Christopher 57-mr-31 Caroline M Miller;G.Horn,m;pl 5-
Eliza J 56-oc-28 George W Swartz;H.Dubois,m;wc 5-132
Fanny 58-ap-16 Abraham Furi;W.Seely,m;wm 5-125
Jacob 45-oc-30 Margaret Nesbit;C.Sawyer,m;wm 4B-209
Jacob 50-ag-18 Mrs. Sarah Burkhart;W.Sloan,m;eu 4B-4
Lenard 53-dc-24 Elizabeth Bier;J.Ackeret,m;pt 4B-172
Margaret 50-dc-5 Frederick Mehler;B.Pope,m;wc 4B-486
Martin 41-ja-10 Anne Conrad;G.Yutzy,m;sg 4A-377
Martin 62-my-13 Mary Smoker;J.Shoemaker,m;sg 6-82
Mary 43-my-2 Jacob Yohe;J.Kellum,m;wym 4A-421
Nancy 45-oc-9 Abraham Ditmars;C.Sawyer,m;wm 4B-201
Sarah Ann 63-dc-10 John Jones;W.Gailey,j;ba 6-196
Susan 61-oc-10 Joshua Groff;J.Kurtz,m;gr 6-20
CONRADI, John Philip 45-ag-17 Anna Spring;T.Fairchild,m;wc 4
CONSIN, Jane 35-ap-26 William Rogers;W.Runnels,m;ca 4A-15
CONSTABLE, William 39-dc-12 Sarah Anne Kermickle;D.Oray,m;wm
COOK, Alfred 39-oc-22 Harriet Hoisington;J.Paul,j;ca 4A-306
Alfred 64-ag-4 Mary Zartman;P.Semple,m;wc 6-251
Alvin 45-jn-10 Susan Clippinger;J.Harris,j;wo 4B-190
Asa 50-ap-12 Margaret Emick;A.Hanna,m;sg 4B-474
Catharine 20-sp-21 James Speach;S.Cook,j;sg 2-12
Catharine 31-ag-11 William C Stratton;J.Miles,m;cs 3-20
Catharine 56-nv-27 Charles C Ray;A.Hanne,m;sg 5-29
Christiana 20-mr-18 John Goudy;S.Cook,j;sg 2-7
Christena 29-jl-8 Abraham Ballman;J.Snodgrass,m;sg 3-1
David 24-sp-30 Nancy McGuire;A.McBride,j;wo 2-72
David C55-mr-29 Maria Weaver;A.Hanna,m;sg 44-261
Eliza 42-ag-23 Henry Wulgamott;T.Barkdull,m;wc 4B-35
Eliza J 66-jn-14 James W Sharp;P.Semple,m;wc 6-456
Elizabeth 40-jl-2 Alexander Patterson;D.Oray,m;wym 4A-
Elizabeth 41-nv-9 Adolph G Pucholet;R.Cahill,j;sg 4B-3
Elizabeth 50-oc-28 Joseph McFarren;D.Sherman,m;sg 5-13
Elizabeth A 51-nv-27 Levi Rudy;A.Hanna,m;sg 45-16
Elizabeth J 66-nv-9 Abijah C Bayliss;A.Virtue,m;eu 7-4
George 36-ag-13 Lydia Patterson;J.Newton,m;ml 3-325, 4
George 47-ap-27 Elizabeth Jacobs;J.Hull,mpl 4B-291
Harvey C 51-jl-25 Samantha Ford;J.Abey,m;pt 4B-524
Henry J 48-jn-8 Mary Ann Bridenthall;S.Hollinger,j;wa
Jacob 58-oc-26 Amanda S Leasure;E.Barr,m;wa 5-133
James 36-ap-28 Margaret Moore;W.Cox,m;eu 4A-40
Jane 30-oc-19 James Goudy;S.Orr,j;eu 3-170
Jesse 64-fb-4 Ettie Emick;P.Semple,m;wc 6-207
John 35-fb-12 Lydia Baker;D.Whonsetler,j;mo 3-295
John 44-jl-2 Mary Lower;J.Hamm,m;ba 4B-137
Josiah 56-mr-20 Abelinder Hilligas;A.Hanna,m;sg 45-344
Louisa 40-oc-22 Augustus Miller;J.Harris,j;wo 4A-358
Louisa 41-nv-9 Harvey Woods;R.Cahill,j;sg 4B-3
Lydia 24-ag-5 John McClelland;E.Brown,j;eu 2-64
Mary 32-dc-6 Mishal Fancoast;J.Snodgrass,m;sg 3-247
Mary 48-oc-12 Jacob Husselman;F.Bysell,j;pt 4B-373
Mary A 63-jn-4 Thomas J Brown;A.Virtue,m;eu 6-166
Mary Jane 57-ja-14 A. R. Hanna;J.Hanna,m;orv 5-53
Orlin P 55-my-27 Grace J Armstrong;G.Watrous,m;cs 44-2
Rebecca 63-fb-26 William D McCullough;F.Semple,m;wc 6-
Samuel 27-ag-16 Rebecca Goudy;J.McDowell,j;sg 3-52
Samuel 32-sp-20 Ann Moore;S.Cleland,m;ba 3-239
Samuel 35-jn-25 Eliza Toskey;D.Conant,m;wm 4A-10
Samuel 54-jl-16 Mrs. Elizabeth Johnson;J.Garver,m;cs 4
Samuel 60-ap-12 Eliza Ervin;P.Semple,m;sg 5-213
Sylvanus 23-nv-20 Eleanor Dunlap;T.Barr,m;eu 2-53
Zebe 44-mr-23 Sarah Jane Group;S.Weaver,m;sg 4B-325
COOKS, Maria 21-ja-18 David Thompson;H.McClaran,j;wo 2-18
COOK, Susanna 49-ag-30 James Maxwell;G.Emery,j;cs 4B-434
William 53-my-7 Sarah Jane Welty;A.Crum,m;cs 4A-109
William 58-oc-13 Mary E Foster;E.Barr,m;wa 5-118
COOLLY, Isaac B 27-ag-2 Catharine Revor;J.Smith,j;pk 3-48
COOLMAN, Caroline 47-jn-6 Daniel Shook;G.Weygandt,m;ba 4B-29
Elizabeth 45-fb-16 Stephen Baughman;G.Weygandt,m;ba
COONS, Mary Ann 51-ap-18 William Rice;M.Stiles,m;cs 4B-522
COOPER, Anne 41-ap-11 Daniel Beeler;S.Ritz,m;wo 4A-407
Charity P 64-jl-14 Remandes C Bartholomew;H.Cooper,
Charles 57-mr-29 Sarah Anne Willford;S.Snyder,j;co 5
Daniel 53-dc-1 Nancy A Large;E.Brown,m;wc 4A-159
Elizabeth 53-ja-18 Adolph Hard;L.Molon,pcp 44-86
Elizabeth 59-nv-26 William G Swartz;L.Harman,m;sg 5
Franey 66-ja-15 Joseph Himmelsbach;F.Aukly,p;wc 6-4
Harriet 38-fb-15 Christopher Evey;J.Brown,j;cp 4A-98
Henry 38-jl-5 Catherine Meech;J.Brown,j;cp 4A-231
Henry 42-mr-24 Julia Ann Harpster;D.Kauffman,j;mo 4B
Jacob 25-fb-22 Jane White;A.Hanna,m;sg 2-79
Jacob M 31-sp-22 Eleanor Wilson;J.Larwill,j;wo 3-200
John,Jr 51-sp-7 Julia Ann McFann;H.Hennigh,m;ba 4B-5
Julia 35-dc-28 Francis Hoss;J.Brown,j;eu 3-328
Julien 36-dc-28 Francis Hop;J.Brown,j;eu 3-328
Katharine 49-mr-29 Samuel Sowers;G.Leiter,m;pl 4B-38
Martha 54-nv-28 Henry E Ryan;D.Holliday,j;wo 44-233
Mary C 59-oc-13 Robert Withrow;L.Hartman,m;sg 5-173
Peter 61-oc-3 Eliza Ann Enlinger;D.Kammerer,m;wc 6-2
Samuel 49-ag-9 Catherine Whitford;H.Brown,m;pl 4B-40
COOVER, Alfred G 64-fb-4 Elizabeth M Baker;P.Weddell,m;wo 6-
Levi 48-ag-31 Mary Kline;A.Clark,m;gr 4B-332
COPK, John 36-fb-23 Christiana Jolliff;D.Whonsetler,m;mo 4A-
COPENHAVER, Emaline 59-my-17 Jacob Dague;W.Gailey,j;ba 5-158
Margaret 61-ap-21 Peter H McConnell;W.Gailey,j;ba
COPENHEWER, Jacob 52-mr-4 Mary Ann Flickinger;D.Rothecker,m;
COPLEY, Emanuel 41-ag-22 Catharine Hartzog;A.Henny,m;jk 4B-6
John 53-jn-16 Martha Furman;J.Kopp,m;co 44-113
COPLIN, Barbara 42-nv-17 John Long;C.Zwisler,m;wc 4B-80
Margaret 26-ap-4 Thomas Richey;J.Adams,m;sg 2-91
COPELAN, Richard 24-jn-21 Nancy Fairfield;T.Cox,j;wo 2-64
COPLEY, David 42-fb-24 Elizabeth Kidlinger;A.Heney,m;jk 4B-4
COPELIN, Sarah 24-nv-9 John Durr;T.Cox,j;wo 2-70
COOPP, John S 35-dc-31 Mary Ann Kiblinger;H.Niebol,m;jk 4A-9
COPLEY, Jacob 32-ag-9 Elizabeth Bixler;J.Rickel,m;co 3-207
COPPEL, Charlotte 53-ap-17 Conrad Wagofarth;R.Koehler,m;pt 4
COPPES, Caroline 50-my-9 Abraham K Plank;S.Hollinger,j;wa 4B-
Christeanna 46-ja-26 David Hillman;J.Ihrig,j;wa 4B-4

Christian 50-oc-15 Aaron King;B.Pope
Margaret 54-sp-6 Thomas Kasman;M.O
Minerva C McFarland;
Benjamin Flora;D.Sma
Mary Ann Taylor;B.Irvi
Barbara Cochower;S.H
Charlotte Oldfield;
Elizabeth Hunter;M.Culb
Sarah Jane Hamlin;O
Rebecca Jane Sto
Jane McClarin;R.McCl
Louisa Baird;A.Frenc
Ragh Funk;T.Shr
Mary Meerick;C.Spa
Jane Latta;J.Jarvis
Susanna Graham;W.Swa
Elizabeth Morgan;
Michael Miser;A.Hann
James Childs;S.Bonow
Jacob Lee;J.Porter,
Mary McConkey;J.Por
Polly Summey;A.Hann
Mary Lake;
Resin Campbell;
Solomon Blakker;W
Mary Sirels;S.Irvine,
Jacob P Hofsiger;
Sarah Officer;W.Bu
Franklin Shaffer;J.S
Charles W Lowrie;R.
Susanna Baker;S.Yoder
Ellen Metzler;S.Bl
Mary Miesenger;A.
John McFarland;
John Baker;D.Ro
Franklin Reynol
Isaac Williams;B.O
John McCosh;W.
Eliza Marshall;H.M
Jacob May;R.Chub
Caroline Peache;J.Har
Eliza Batway;A.Ch
Elizabeth Pirs
Christena Swertze
David Ecker;N.Blu
Ann Jane Hall;S.Fag
Robert M Carnal
Marquis D Dix;
Griffin;T.Ba
George C McDonald
James B Whiteside
Anthony Konewith;W.C
James E Snyder;W.
Ellen Craine;T.
July E Ruggles;T.Ba
Rhoda Brown;W.Co
Matilda Conklin;
Fleming;J.
Charles W Johns
Franklin Ke
John Phillips;O.W
Rebecca Ann 52-nv-4 John Switz
Lewis Bevier;R.Co
Joseph Brown;J.
John Stier;J.D
Samuel McCla
Charles Rose;
Mary Ann Fullerton
Mary Ann Brown;W
Emily Black;J.M
Elizabeth Mille
Armory Pough
John Smith;
Amanda Jane
Kate Hildebra
Mary Parks;W.
William M
Catharine Davidson;
James Anderson;
James Richards;
Susan Meek;M.Culb
John Sterner;
Elizabeth Ziegler;
Mary Henry;J.Hick
George Seaton;J.Ge
Jane 61-ja-1 William M
Sarah C Davidson;
Jane Reed;J
Andrew Hopkins;J.H
Rebecca Coates;T.B
Leonard Zimmerman;J
Ann 35-jl-26 America Proyunk
Mary Crozier;P.S
John Stout;S.Coo
Mary Ann Munn;T.Jone
Margaret Mckert;D.Hole
Sarah Ann Tanner;I.B
John T Richard;N.Bar
Solomon Vanmeter;W

ISBELL, Mary 33-jn-26 Orlando Bidwell;C.Spafford,j;cl 3-274
ISENBERGER, Arnold 42-nv-17 Susannah Long;S.Blair,j;cp 4B-21
Henry 41-my-13 Mary Ann Wise;T.McKlhenie,j;cp 4A-395
ISWELL, Caroline 51-oc-14 James T Postethwart;E.Brown,m;wc 4½-14
ITZSENILE, John 53-ag-15 Jane Quigly;G.Brennan,p;wc 4½-155

- J -

JACK, Ebenezer 38-mr-7 Esther Thomas;A.Hanna,m;sg 4A-127
JACKSON, Andrew 50-mr-21 Maria Swigert;B.Pope,m;wc 4B-453
Catharine 34-mar-27 Henry Sells;W.Hughes,m;fr 4A-83
Elizabeth 37-nv-23 Jacob Garn;A.Kuhn,m;eu 4A-101
Elizabeth 60-ja-5 Samuel Smith;D.Kammerer,m;wo 5-183
George 45-jl-7 Mary Hough;J.Ihrig,j;wa 4B-195
George 60-ag-9 Ann Flack;J.Stair,j;wa 5-198
George 66-nv-8 Ann M Galehouse;T.Pope,m;cp 6-498
Isaac 36-dc-22 Ann Mowry;A.Kuhn,m;eu 4A-152
Isabella 27-sp-27 William McCane;P.Warner,m;pl 3-50
Jacob 64-fb-22 Lavina Kope;D.Kammerer,m;wo 6-213
James 52-dc-18 Catharine Springer;J.Reighley,j;cp 4½-81
John 25-my-19 Ann Hughes;T.Robison,j;wo 2-80
Lavina 66-ap-24 William Hummer;P.Weddell,m;wo 6-444
Mary 36-dc-24 William Crothers;E.Trihus,m;mo 4A-39
Mary 48-jn-6 Miles N Prichard;S.Page,m;wo 4B-372
Mary J 65-oc-26 William H White;A.Walker,m;wo 6-371
Matthew 41-mr-4 Sarah Ship;T.Barkdull,m;wo 4A-401
Rosetta(Mrs) 59-mr-29 Frederick H Wise;S.Jones,m;wc 5-150
Samuel 42-nv-4 Salome Myers;A.Stump,m;pl 4B-61
Samuel 44-dc-26 Elizabeth Spangler;J.Schlosser,m;pl 4B-171
Susannah 40-jl-2 William D Oyler;T.Beer,m;wa 4A-343
William H 64-mr-22 Anna M Swartz;P.Weddell,m;wc 6-223
William T 35-dc-3 Charlotte Peterson;T.Beer,m;wa 4A-55
JACKSONBERGER, Andrew 51-ja-12 Angeline Batdorf;B.Pope,m;wc 4B-500
JACOBS, Abernath 29-fb-24 Joseph Bissett;H.Sheldon,m;fr 3-105
Abraham 57-nv-19 Harriette Rife;B.Keller,m;co 5-86
Ann E 53-sp-1 David Robinson,Jr;J.Baird,m;wc 4½-124
Barbara A 65-ap-20 Henry Heckman;H.Longbrake,m;ba 6-317
Catharine 36-nv-17 Josiah Kenegy;E.Yocum,m;cs 4A-180
Catharine 47-sp-9 Adam Schaub;S.Montgomery,m;pl 4B-309
Daniel 51-sp-3 Mary Ann Pike;G.Leiter,m;pl 4½-215
Elizabeth 42-ap-19 Joseph Naiswander;F.Wist,m;pe 4A-422
Elizabeth 47-ap-27 George Cook;J.Hull,m;pl 4B-291
Elizabeth 52-mr-11 Lewis Sharp;W.Sloan,m;eu 4½-29
Ezra 52-ja-29 Elizabeth M Fuhman;J.Kanagy,m;ba 4½-21
James 30-my-19 Elizabeth Eichar;S.Irvine,m;sl 3-151
Margaret 62-oc-30 Rudolph A Schnably;D.Carlin,j;co 6-121
Margaret 63-mr-26 Benjamin Drebelbis;F.Totherow,m;co 6-153
Mary 46-ap-2 James Hazel;E.Woods,m;mo 4B-239
Sarah 41-ja-20 Daniel Fasig;E.Sichley,m;cs 4A-380
Sarah 50-ja-3 John Thompson;T.Beer,m;wa 4B-439
Sarah E 66-ap-26 James Lake;J.Reed,m;wo 6-445
Sarah Jane 57-jl-26 John Craven;W.Seely,m;wm 5-65
Sidney M 64-mr-15 Abraham Willouer;W.Galbreath,m;cs 6-219
Susan 43-mr-23 David Sherick;J.Ebert,m;cs 4B-48
Susan 48-jn-29 Nelson Biddenger;W.Stiles,m;cs 4B-334
William 35-nv-17 Margaret A Robison;G.Warner,m;wo 4A-54
William 63-my-10 Maria Wagoner;T.Johnson,j;wo 6-162
JACOBY, Josiah 54-mr-16 Phebe Franks;J.Richards,m;cp 4½-177
JACOT, Augustine 65-oc-13 Elsie Reichenbach;J.Derr,m;wc 6-356
JAFFRAY, Jane 34-my-1 John Carse;T.Beer,m;wa 4A-65
JAHLA, John 64-fb-23 Jane Peterman;J.Baltzly,m;wo 6-214
JAMES, Addie 60-ja-17 Walter N Jones;J.Trimble,m;wc 5-177
Amanda H 64-ap-21 Asher R Teeple;P.Weddell,;wo 6-231
Ann 41-ag-26 Joseph Stinson;E.Yocum,m;wm 4A-383
Aurilia 35-my-19 Charles James;J.ALexander,j;ba 4A-23
Charity 36-mr-16 Jonathan Oldfield;W.Runnells,m;ca 3-335, 4A-97
Charles 35-my-19 Aurilia James;J.Alexander,j;ba 4A-23
Joseph 35-sp-3 Samantha Wells;W.J ?,m;wo 4A-1
Joshua 34-oc-9 Rachel Shipley;A.Hanna,m;sg 3-309
Lewis 36-mr-17 Juliana Young;G.Weygandt,m;ba 4A-46
Lewis B 43-fb-20 Emeline Hawkins;J.Saxby,m;pe 4B-10
Lewis B 54-oc-19 Mercy Elizabeth Vangelder;S.Mower,m;cs 4½-218
Martha Stomp 35-fb-12 William Telling;J.Alexander,j;ba 3-314
Richmond G 51-dc-3 Elizabeth Swank;H.Lehman,j;wo 4½-7
JAMESON, Alexander H 64-ap-21 Margaret Ross;T.Penny,m;pl 6-230
Ann 43-sp-7 Joseph Maxwell;S.Montgomery,m;pl 4B-90
Elizabeth 34-nv-13 George Hackett;A.Hanna,m;sg 3-309
Emely H 57-oc-15 Joseph Goudy;A.Hanna,m;sg 5-75
H. 41-sp-30 Mary Kohn;T.Barkdull,m;wo 4A-396
Isaac 64-mr-10 Amanda Emerson;C.Craven,m;orv 6-217
James 55-mr-8 Susan Cramer;J.Carson,m;eu 4½-266
John 24-ag-24 Eliza McCurdy;A.Hanna,m;sg 2-69
Joshua 34-oc-9 Rachel Shipley;A.Hanna,m;sg 3-298
Joshua M. C. 55-dc-10 Mary Ann Morrow;A.Hanna,m;sg 4½-320
Margaret 63-nv-17 Thomas Allen Orr;P.Semple,m;sg 6-192
Mary 22-jn-25 James Hackett;A.Hanna,m;sg 2-36
Mary ANN)Mrs) 62-ag-5 Thomas McCartney;A.Virtue,m;eu 6-94
Nancy 45-jn-3 James McDowell;A.Hanna,m;sg 4B-193
Nancy Jane 56-dc-18 Andrew Hoverstock;P.Semple,m;sg 5-32
Rush 66-mr-15 Emma Loreaux;A.Virtue,m;eu 6-427
Sarah E 63-mr-5 William R Orr;P.Semple,m;sg 6-147
Stephen 29-dc-31 Nancy S Durrah;A.Hanna,m;sg 3-140
Stephen 61-jn-5 Emily Swan;A.Virtue,m;eu 6-1
William 33-ap-18 Susanna Rouch;S.Montgomery,m;pl 3-263
JANERWINE, Amelia 51-my-27 Balthazer Junker;J.Abey,m;pt 4B-515
Ludwig 55-ag-31 Sophia Wabley;D.Cranz,m;pt 4½-299
JANET, Margaretta 47-ja-6 Eugene Marthey;S.Sanner,p;sl 4B-279
JAQUIS, Maria 45-ag-1 Abner Ramsey;W.McCurdy,m;wm 4B-194
JARVIS, Thomas 48-oc-20 Sarah Messner;P.Semple,m;sg 4B-373
JASON, Margaret F 26-ja-4 Erasmus Loid;W.Barns,m;wo 3-8
Sarah 25-dc-8 Halsman Griffith;T.Shreve,j;cl 2-88
JASOH, Elizabeth 53-nv-8 William B Harris;A.Drake,m; 4½-148
JAUNDERWINE, Sophia 50-ja-24 George M Smith;B.Pope,m;wc 4B-419
JAY, Nelson 37-my-25 Aulissa Freeman;A.Hanna,m;sg 4A-151
JEANERET, Ulysses 62-jl-3 Mrs. Mariane Rosalie Huguelet;J.Robinson,j;ba 6-89
JEANMOUGIN, Clara 53-ja-25 Joseph Marthey;L.Molon,p;sl 4½-86
JEANVAINE, Apoline 54-my-23 Hubert Chenevey;C.Thomas,m;sg 4½-198
Augustus 50-nv-19 Louisa Adelaide Cagnet;A.Rollinet,p;sl 4B-481
JEFFERS, Cyrus 34-ap-17 Catharine Kethlinger;S.Orr,j;eu 4A-75
JEFFRIES, Andrew 41-sp-2 Amanda Campbell;A.Hanna,m;sg 4B-46
JEFFRIES, Andrew L 62-oc-9 Harriet E Howard;J.Reed,m;wo 6-116
John J 37-ag-17 Jane McMonigal;G.Coulter,j;wo 4A-161
Mark 37-fb-16 Harriet Ihrig;S.Willford,m;gr 4A-140
Sarah Matilda 65-mr-15 Samuel J Price;F.Weddell,m;wo 6-309
W. W. 45-mr-4 Clarinda Starr;W.Hughes,m;fr 4B-170
JEFFRY, Archibald 44-jn-21 Ely Henderson;T.Beer,m;wa 4B-137
Barbara 39-nv-21 John Beck;S.Orr,j;gr 4A-305
Eliza 44-ap-25 John Buchanan;T.Beer,m;wa 4B-128
James 47-sp-30 Ellen Reed;T.Barr,m;ca 4B-316
William 31-mr-10 Mary Ferguson;H.Brown,j;pe 3-164
Williams 40-ap-2 Sarah Birney;T.Beer,m;wa 4A-334
JEMISON, Obed E 50-jn-9 Sarah Jane Bonewitz;W.Sloan,m;eu 4B-463
Nancy 37-jl-13 John Spoon;A.Hanna,m;sg 4A-160
Thomas 36-dc-23 Rebecca Rouch;S.Montgomery,m;pl 4A-188
JENKINS, Andrew 34-jn-5 Barbara Knox;J.Hughes,j;fr 4A-95
JENMOUGEN, Jenne Claude Euphraise 58-jn-10 Paul F Chenevey;A.Collinet,p;sl
Peter V 58-jn-10 Marg. Hortense Chenevey; " sl 5-113 5-112
JENNINGS, Elizabeth 39-mar-5 Eli Sprinkle;J.Miller,j;pl 4A-263
Henry 58-oc-14 Margaret J Patrick;S.Anderson,m;fr 5-141
Sarah 32-dc-23 Hugh Hudson;S.Ruark,m;wo 3-244
JENNY, Rosina 62-nv-3 Ulrich Opliger;P.Shaffer,m;sl 6-121
JENVILL, Elizabeth 22-jl-7 William Laing;D.Hutchison,j;pe 2-38
JEWELL, Catharine 33-mr-14 Robert Shephard;A.Little,j;cl 3-250
David C 66-fb-22 Catharine N Willford;F.Weddell,m;wo 6-418
Eliza 28-ja-31 Thomas Starkey;T.Shreve,j;cl 3-173
Hannah 37-my-3 Stephen Funk;C.VanVoohris,m;wc 4A-153
John 48-mr-19 Margaret Showalter;E.Jones,j;pl 4B-347
Joseph 22-ja-24 Hannah Tremaine;O.Day,j;eu 2-31
Lydia 44-mr-7 John P Henderson;H.Sampson,m;fm 4B-139
Lydy 25-sp-15 George McCaskey;E.Brown,j;eu 2-84
Nancy 50-ag-29 Joshua Webb;M.Shank,m;eu 4B-478
Samuel 17-ja-9 Mary Tremains;J.Adams,m;eu 1-12
Samuel 54-oc-5 Matilda Whitcomb;E.Brown,m;wo 4½-222
Sarah 34-mar-22 Peter Gardner;S.Orr,j;orv 4A-78
Sarah 36-nv-11 William P Culbertson;W.Jewell,j;cl 4A-186
Silas M 66-mr-1 Harriet McFann;P.Weddell,m;wo 6-424
Thomas 35-ag-13 Margaret DeMiller;W.Jewell,j;cl 4A-8
William 24-jn-24 Rachel Jones;A.McBride,j;wc 2-66
JEWELSY, Mary 66-sp-8 Daniel Houmand;J.Ackeret,m;pt 6-475
JKWRTT, Margaret 50-oc-6 George Singleton;J.Jones,m;wc 4B-467
JKWITT, Joseph K 43-ap-21 Hannah S Brown;J.Kellum,m;wm 4B-4
JOB, Abagail 53-dc-10 John Miller;J.Hays,m;ca 4½-147
Elizabeth 58-mr-18 Daniel Metcalf;W.Brown,j;cl 5-110
Isaac 65-oc-5 Margaret Kegg;J.Darnell,m;cl 6-361
James 65-dc-12 Harriet Eberly;L.Hartman,m;sg 6-385
Mary Jane 59-sp-22 Daniel W Metcalf;C.Parsons,j;sg 5-173
Samuel 52-jl-29 Elmina Anderson;J.Forbes,j;pl 4½-50
JOHN, Elmer H 59-ag-16 Flora Wells;C.Lakey,m; 5-169
Jacob 48-my-25 Margaret Eaton;W.Belddng,m;cs 4B-335
JOHNS, Evan 32-jn-16 Elizabeth VanFasson;M.Culbertson,j;wo 3-223
Jacob 31-sp-20 Sarah Harris;J.Snodgrass,m;sg 3-196
John 45-nv-6 Hannah Ann Burgough;J.Swartz,j;fr 4B-217
William 35-dc-8 Lucy Jane Broam;J.Larwill,j;wo 4A-194
William 34-fb-20 Margaret Moorhead;J.Larwill,j;wo 4A-92
JOHNSON, Abram 66-oc-14 Rachel Barker;L.Markham,m;wo 6-487
Andeline 54-fb-7 William N Smith;R.Finley,m;wa 4½-158
Ann M 65-mr-14 Joshua H Morgan;T.Barr,m;ca 6-306
Anna 23-ag-10 Arthur Mobley;O.Day,j;eu 2-50
Anne 28-ja-10 John Olen;H.Sonnendecker,m;wo 3-64
Catharine 28-oc-16 David Eshbaugh;W.Chambers,j;wo 3-86
Catharine 48-fb-21 William T Boon;R.Emerson,m;wo 4B-359
Catharine 57-jn-18 David Comp;J.Baltzly,m;wo 5-49
Cindrilla 59-mar-22 Joseph Shoemaker;L.Hartman,m;sg 5-150
Charles 23-jn-10 Mary Lee;W.Doyle,j;cp 2-48
Charles G 44-nv-30 Sarah Allen;W.Cotton,j;ml 4B-153
Cornelius 22-oc-17 Nancy Carey;O.Day,j;eu 2-38
Cyrus 59-jl-2 Rachel Adams;J.Matlock,m;wm 5-160
Datis A 62-sp-25 Aldice Nye;L.Whiting,m;ml 6-107
Eli 38-sp-13 Jane South;A.Ault,j;ba 4A-228
Eliza 53-fb-5 David Gettgey;H.Pope,m;wc 4½-88
Eliza J 57-fb-5 Samuel Drinker;H.Pope,m;wc 5-41
Elizabeth 46-ap-2 James Winkler;W.Salsbury,m;eu 4B-252
Elizabeth(Mrs) 54-jl-16 Samuel Cook;J.Garver,m;cs 4½-212
Ellie E 64-my-5 Isaac Grimes;J.Reed,m;wo 6-237
Emily 59-dc-27 Thomas B Mott;J.Trimble,m;wo 5-179
Enos 48-fb-10 Susanna Moore;J.Wylie,m;eu 4B-363
Franklin A 55-mr-1 Susanna Deahoff;T.Barr,m;ca 4½-254
G. N. 55-ja-1 Louisa McDermott;T.McDermott,m;wym 4½-275
Hanna(Mrs) 45-oc-24 William Hart;A.Franks,j;cp 4B-210
Hannah 57-my-7 William M Johnson;R.Colmery,m;wc 5-52
Harriet 49-mar-29 Aaron Colbetzer;J.Reighley,j;cp 4B-391
Henritta 61-dc-19 Ephriam Dague;J.Carson,m;eu 6-40
Henry H 57-jn-22 Elizabeth Dunham;S.Anderson,m;fr 5-60
Isaac,Jr 58-nv-25 Kate E McClure;R.Colmery,m;wc 5-141
Isabella S 64-ag-16 John Taylor;J.Wilson,m;pl 6-253
Jacob 32-ja-10 Rebecca Ridgely;B.Bunn,m;mo 3-218
James 20-nv-16 Margaret Sands;A.Hanna,m;pt 2-15
James 57-mr-10 Catharine Lowery;I.Belton,m;sl 5-47
Jane 22-fb-21 WilliamLaw;W.Doyle,j;cp 2-33
Jane 28-jl-16 John Dobbs;J.Taylor,j;fr 3-76 (Dodds)
John 21-jn-21 Mary Mansfield;O.Day,j;eu 2-23
John 61-dc-24 Martha M Dice;J.Baltzly,m;wc 6-46
John 64-ag-22 Henrietta Miller;W.Hamilton,j;cs 6-255
John 66-oc-25 Caroline Gehres;J.Baltzly,m;wc 6-492
John C 48-nv-2 Rachel Beals;R.Henderson,j;pt 4B-376
John J 56-fb-19 Caroline Sigenthaler;J.Stewart,m;wc 4½-333
John R 58-mr-18 Margaret Ann Winkler;E.Barr,m;wa 5-100
John W 46-ap-10 Christian B France;A.Brown,m;wa 4B-235
Julia 52-oc-26 Henry Welday;M.Shank,m;eu 4½-63
Lafayatt 55-mr-1 Rhoda Ann Cofton;N.Crandall,m;pl 4½-255
Lucinda 65-oc-19 Peter Nache;J.Kumpp,j;pl 6-370
Lucy Ann 57-fb-15 Hiram Dawson;W.Lyon,m;wo 5-37
Marca 22-jl-8 Thomas Goudy;J.Goudy,j;sg 2-36
Margaret 28-ap-17 Ambrose Childs;J.Franks,j;cp 3-74
Margaret 57-jn-29 Amos Myers;J.Kurtz,m;gr 5-45
Margaret A 59-ja-12 Alfred Sweeney;J.Carson,m;eu 5-154
Maria 50-jn-25 Frederick Haller;A.Champion,p;cp 4B-462
Maria 62-fb-6 Robert Cunningham;J.Gillam,m;pt 6-53
Martha 46-jn-8 Christian Welty;W.Sloan,m;eu 4B-249

JOHNSON, Martianne 44-jn-27 Samuel Bevington;J.Pinkerton,j;pt 4B-140
Mary(Mrs) 50-sp-17 Andrew J Lowery;E.Brown,m;wo 4B-471
Mary 52-ja-29 Joseph Snyder;B.Pope,m;wc 4B-20
Mary Ann 52-oc-20 David McCormick;W.Rutharifff,m;pt 4B-65
Mary Ann 59-mr-10 Jacob Williams;J.Stull,m;pt 5-155
Matilda 29-nov-19 Uriah Patterson;S.Fisher,j;cp 3-124
Naome 19-oc-7 James Law;W.Doyle,j;cp 2-6
Netmore Jane 47-mr-25 Martin Hurst;W.Cotton,j;ml 4B-283
Oren 49-oc-10 Mary Smith;J.Harris,j;wo 4B-403
Perry 45-fb-4 Emeline Brown;T.Fairchild,m;wc 4B-167
Pleasant Ann 54-ja-3 Philip Troutman;R.Finley,m;wa 4B-149
Polly 30-ag-24 William Smith;J.Young,j;co 3-161
Rachel 17-ja-21 Jesse Cheney;A.Lucky,j;eu 1-13
Rachel 59-nv-24 John C Barton;A.Colmery,m;wc 5-163
Rebecca 47-nv-18 Anthony Weaver;W.Sloan,m;eu 4B-321
Rebecca 52-fb-5 Enoch Morr;B.Pope,m;wc 4B-24
Reuben 63-mr-24 Martha L O'Hale;T.Barr,m;ca 6-154
Robert C 20-jn-20 Mary Clark;D.Boydstone,j;ca 2-10
Sally 40-ap-12 Henry Heyd;W.Cotton,j;ml 4A-339
Samuel B 54-fb-23 Mary Brown;H.Sturgeon,m;cl 4B-170
Samuel 58-ja-31 Sarah Ann Maidwell;W.Cotton,j;ml 5-95
Sarah A 46-oc-6 James M Miles;J.Hoge,j;sl 4B-274
Sarah 62-mr-9 Daniel Crocker;J.Hines,m;pl 6-67
Sarah 65-oc-3 Ambrose Fry;F.Weddell,m;wo 6-361
Sarah Elizabeth 58-mr-16 Jonas C Hitchcock;J.Trimble,m;wc 5-100
Savilla 66-oc-2 Joseph Comp;W.Long,m;fr 6-481
Sinclair 60-mr-1 Lucinda Hatfield;A.Virtue,m;eu 5-187
Solomon 49-nv-20 Rosanna Lance;W.Cotton,j;ml 4B-427
Solomon D 63-jn-30 Catharine Hammer;D.Albaugh,m;ca 6-172
William 20-sp-21 Elizabeth Goudy;W.Forbes,j;ba 2-15
William 21-ag-21 Eleanor Hackett;T.Barr,m;eu 2-26
William M 57-my-7 Hannah Johnson;R.Colmery,m;wc 5-52
Zehania 52-dc-28 Margaret Barnhill;H.Lehman,j;wo 4B-74
JOHNSONBAUGH, John 28-ja-29 Hannah Wise;H.Sonnedecker,m;wo 3-59
JOHNSTON, Andrew W 28-nv-6 Nancy Boyd;A.Hanna,m;sg 3-81
Amanda 46-fb-5 Henry Dohner;J.Shoemaker,m;sg 4B-224
Ann 40-dc-24 George Spera;S.Willford,m;gr 4A-404
Ann 40-ap-2 James Kilgore;F.Geary,m;sg 4A-350
Anne 44-oc-10 William Avey;J.Brown,j;cp 4B-152
Belinda 35-nv-10 Thomas Power;S.Irvine,m;sl 4A-194
Benjamin 35-fb-22 Elizabeth Sheller;J.Cox,j;mo 3-328
Catharine 26-ag-31 Jesse Robart;J.Johnston,m;sl 3-20
Charles W 43-oc-15 Sarah Ann Couch;J.Slusser,m;pl 4B-102
Charles K 31-dc-18 Margaret Findley;J.Wilson,j;ca 4A-177
David 22-oc-3 Sally Law;W.Doyle,j;cp 2-39
David 24-jn-29 Mary Wilson;T.Barr,m;eu 2-62
David 36-ap-12 Mehala Wolf;J.Harner,j;jk 3-335, 4A-116
Eliza 37-jn-16 John C Shamp;J.Hoffman,m;ca 4A-170
Elizabeth 23-mr-13 John Foreman;S.Irvine,m;sl 2-47
Elizabeth 33-fb-14 Samuel Marshall;A.Hanna,m;sg 3-251
Elizabeth 38-jl-17 Caleb Brown;A.Hanna,m;sl 4A-230
Elizabeth 49-oc-9 John N Reynolds;R.Finley,m;wa 4B-407
Elizabeth 64-ag-11 Jeremiah Mowery;W.Farrah,m;fm 6-252
Elizabeth Ann 43-ja-5 William C Franks;J.Pinkerton,j;pt 4B-17
Elizabeth Jane 50-nv-21 Silas Ervin;F.Semple,m;wo 4B-483
George 19-ag-26 Mary Graham;J.Adams,m;ca 2-4
Isaac 22-ap-30 Mary McKendrick;J.Adams,m;sg 2-35
Isaac 41-nv-4 Isabell Breswell;E.Geary,m;ca 4B-57
Isabella 40-sp-24 Ebenezer Parkison;J.Denton,m;ba 4A-374
James 36-oc-18 Rebecca Gingery;R.Freeman,m;ca 3-337, 4A-102
James J 52-ap-20 Naomi J Brady;W.Nickerson,m;fm 4B-45
Jane 43-ap-27 Henry Rickabaugh;S.Miller,m;pl 4A-419
John 20-jn-28 Margaret Kerns;W.Hutchison,j;sl 2-11
John 31-dc-23 Rebecca Ritchey;J.Johnston,m;sl 3-179
John 35-fb-22 Elizabeth Sheldon;J.Cox,j;mo 4A-106
John 42-fb-10 Nancy Penix;S.Stewart,m;sl 4A-422
Josiah 54-oc-19 Mary Hardy;S.Anderson,m;fr 4B-235
Karin 26-fb-17 Abner Wines;J.Franks,j;cp 1-27
Letitia 19-nv-26 John Brown;K.Brown,j;eu 2-4
Levi 55-ja-18 Nancy McFadden;D.Kling,j;gr 4B-249
Lewis 32-jn-28 Delila Evans;D.Anderson,j;ba 3-223
Luke 29-ag-20 Mehale Merriman;J.McFadden,j;sl 3-118
Margaret 34-my-6 Jacob Lawrence;J.McFadden,j;sl 4A-75
Margaret 55-ja-2 James Stinson;J.Ashenhurst,m;sg 4B-246
Mary 25-dc-1 John Stuard;W.Chambers,j;wo 2-88
Mary31-ag-23 Andrew Allen;A.Hanna,m;sl 3-197
Mary 38- - Sampson Darnett;G.Zwisler,m;wc 4A-139
Mary Ann 32-dc-6 Daniel Gingery; 3-240
Mary Ann 34-jn-5 Jacob Steel;E.Ingmond,j;mo 4A-62
Mary Ann 36-jn-23 Enoch Gance;J.Cox,j;mo 4A-96
Mary Anne 42-nv-22 John McKachan;C.Morton,m;wo 4B-75
Mary Catharine 53-mr-10 James Baysinger;D.Rothacker,m;cp 4B-99
Micha 28-fb-28 Thomas Russell;J.Stratton,j;ca 3-63
Moses 39-ag-29 Mary McCabe;D.Langton,j;ua 4A-283
Nancy 22-ag-28 Joseph Atkinson;O.Miller,j;pl 2-37
Phebe 31-ap-15 Solomon Firestone;S.Orr,j;eu 3-203
Rachel 65-nv-14 Isaac Z Dohner;W.Sandoe,m;ba 6-375
Rebecca 22-oc-17 John Pearce;W.Doyle,j;cp 2-39
Rebecca 38-mr-15 Elias Paul;C.Zwisler,m;wc 4A-222
Rhoda 30-jl-13 Clement West;J.Wilson,j;ca 4A-177
Rhoda 56-ja-16 William Maxwell;J.Carson,m;eu 4B-329
Robert C 31-jn-14 Eliza Hand;M.Culbertson,j;wo 3-189
Robert 40-fb-20 Karen Young;S.Scott,j;fr 4A-288
Samuel 34-jl-3 Sarah Carnahan;S.Oviatt,m;ml 3-292
Samuel 53-oc-12 Mary Smith;W.Emerson,m;wo 4B-138
Samuel B 33-fb-28 Jane Bromfield;A.Hanna,m;sg 3-251
Sanford 32-dc-27 Mary Ann Hindman;J.Alexander,j;ba 3-245
Sarah 47-fb-18 Amon Walter;D.Kling,j;gr 4B-275
Silas B 54-mr-15 Catherine Shull;J.Cutler,m;ml 5-109
Susan 34-oc-22 Robert Suggett;O.Wellhouse,j;cp 3-311
Thomas 24-my-7 Margaret Fobble;B.Sanford,m;gr 2-60
Thomas 43-dc-27 Elizabeth Ruhl;J.Harris,j;wo 4B-100
Uriah 41-ja-28 Emeline Carnahan;W.Cotton,j;ml 4A-404
William 25-sp-22 Polly Steel;T.Cox,j;wo 2-85
William 40-mr-3 Mary Hatfield;E.Geary,m;fm 4A-350
William 41-my-7 Eunice Parkinson;J.Denton,m;ba 4A-391
William 45-oc-23 Almyra McComb;J.Wylie,m;eu 4B-219

JOLLIFF, Abraham 48-sp-11 Maria Long;W.Sloan,m;eu 4B-345
Amelia 59-ap-14 Jacob Ray;W.Gailey,m;ba 5-145
Andrew 55-fb-1 Catharine Cary;D.Kling,j;gr 4B-249
Catharine 49-ag-30 Benjamin Evartz;H.Lehman,j;wo 4B-431
Christiana 36-fb-23 John Cope;D.Whonsetler,j;mo 4A-47
Emzuel 64-nv-8 Lydia Martin;A.Palmer,m;wc 6-271
Emeline 66-jl-29 Albert Beck;A.Palmer,m;wc 6-466
Ephriam 63-mr-1 Harriet Bevington;C.Foote,m;pl 6-148
John 34-ja-21 Priscilla Hoyer;D.Whonsetler,j;mo 4A-84
Levi 51-ag-21 Elizabeth Rickabaugh;J.Forbes,j;pl 4B-515
Lewis 34-mr-6 Catharine Swartz;D.Whonsetler,j;mo 4A-74
Malinda 55-fb-11 William Rodes;J.Hickernell,m;fr 4B-250
Nathan 55-jl-1 Sarah A McMannis;G.Harn,m;pl 4B-284
Polly 39-ap-14 Samuel Myers;S.Coulter,j;wo 4A-269
JOLLY, Polly 31-ja-2 David Burns;J.Deahofe,m;wa 3-172
JONES, Albert G 51-nv-25 Isabella McCoy;T.Barr,m;ca 4B-8
Alexander L 49-nv-1 Margaret Eaken;V.Noyes,m;wa 4B-405
Amanda 41-fb-25 Benjamin Mutersbaugh;C.Wilson,j;mo 4A-401
Amy 20-ag-23 James Dye;J.Newkirk,j;lk 2-14
Belinda 32-ja-3 William Jones;A.Little,j;cl 3-215
Benjamin 23-ag-26 Mary Plum;W.Homan,j;sg 2-52
Benjamin J 56-dc-25 Hannah J Walter;T.Penny,m;pl 5-32
Caroline R 51-sp-3 William Allenbaugh;W.Sloan,m;eu 4B-526
Charles H 22-mr-21 Adaline Freeman;T.Barr,m;wo 2-30
Charles J 58-sp-30 Harriet Lash;C.Parsons,j;sg 5-121
Daniel N 66-jn-7 Emma R Huber;G.Reeder,m;wm 6-454
Daniel W 40-ja-15 Sarah McFadden;H.Shaffer,m;wc 4A-297
David 20-ag-22 Mercy Ayres;J.Newkirk,j;lk 2-14
David Y 54-nv-16 Ann N Neal;J.McKee,m;wo 4B-234
Dorothy 66-nv-2 George Smith;R.Summerton,j;co 7-1
Effe 21-nv-22 Edward Taylor;J.Erich,j;wa 2-29
Eleanor 36-my-25 Constant Lake;J.Cox,j;mo 4A-96
Eli 43-fb-2 Nancy Priest;A.Stump,m;pl 4B-11
Eliza 54-ag-10 William Ewing;I.VanGilder,j;ba 4B-207
Elizabeth 20-oc-15 Jacob Geiselman;F.Foltz,m;wc 2-16
Elizabeth 20-oc-26 William B Smith;F.Foltz,m;wc 2-16
Elizabeth 62-sp-11 Christian Miller;D.Kammerer,m;wo 6-106
Elvira 36-dc-22 William C Olven;W.Jewell,j;cl 4A-178
Enoch 44-dc-19 Catharine Kimerer;L.O'Dell,j;lk 4B-163
Hannah 24-mr-16 Aaron Litle;I.Newkirk,j;lk 2-62
Hannah 44-jn-5 John V Whetlock;J.Saxby,m;pe 4B-136
Hannah B 48-ja-24 Joseph Ulrich;S.Page,m;wc 4B-375
Harriet 46-jl-9 John Dick;T.Beer,m;wa 4B-245
Harriet 47-mr-18 Henry Shreve;J.Jones,m;wc 4B-282
Harvey 46-fb-5 Mehettebel Rogers;J.Hazzard,m;jk 4B-229
Hellen M 57-ja-28 David F Soliday;J.Jones,m;wo 5-43
Henry 31-jl-23 Livia Houngton;J.Miles,m;cs 3-190
Honour 21-ag-23 John Harbison;S.Willford,m;gr 2-26
Imis 45-jn-21 Moses A Rhamey;H.Maurer,j;eu 4B-197
Isaiah 26-ap-13 Mary Munn;F.Foltz,m;wc 3-5
Isaiah 52-ap-1 Mary Munson;J.Jones,m;wc 4B-32
James 29-ag-20 Mary Plum;J.McDowell,j;sg 3-117
Jane 27-ja-16 James Mackey;T.Robison,j;wo 3-23
John,Jr 19-sp-9 Ann Wells;J.Smith,j;pk 2-4
John 20-oc-15 Carson Rose;T.McMillen,j;pl 2-14
John 24-oc-5 Ann Gibson;J.Miles,jlca 2-67
John 38-oc-25 Elizabeth Rahm;J.Hoffman,m;ca 4A-240
John 40-ap-16 Susannah Bower;J.Miller,j;pl 4A-317
John 52-ap-23 Sophia Miller;D.Kling,j;gr 4B-49
John 53-ag-18 Matilda Leighty;H.Lehman,j;wo 4B-120
John 63-ap-6 Bridget Nonan;J.Gallagher,p;wc 6-156
John 63-dc-10 Sarah Ann Conrad;W.Gailey,j;ba 6-196
Joshua 25-mr-2 Ann Wade;J.Miles,j;ca 2-79
Josiah 60-ap-26 Eliza Richard;D.Kammerer,m;wo 5-221
Lovina 47-dc-22 Joshua Bowman;W.Sloan,m;eu 4B-322
Lydia 36-jl-11 Isaac Lightfoot;J.Ihrig,j;pe 4A-2[illegible]
Lydia 43-sp-3 Edward Fink;S.Orr,j;gr 4B-164
Lydia 44-ja-2 Charles Riddle;J.Porter,m;pl 4B-121
M. O. 63-jn-10 Levine Kilen Miller;W.Gailey,j;ba 6-168
Maria 17-ja-2 George Lisor;H.McClaran,j;wo 1-16
Maria M. O. 63-dc-10 Daniel Chapman;W.Gailey,j;ba 6-197
Mary 31-mr-24 Giles Aylesworth;A.Little,j;cl 3-182
Mary 35-nv-24 Levi Chestnutwood;J.Jones,m;wc 4A-178
Mary 39-my-16 Ezra P Cone;C.Spafford,j;cl 4A-248
Mary Ann 37-nv-16 John Chronister;E.Ingmond,j;mo 4A-164
Matilda 37-dc-26 George W Bashford;E.Ingmond,j;mo 4A-100
Matilda 48-ap-13 Melchoir Oberholtzer;W.Sloan,m;eu 4B-34[illegible]
Miranda 47-sp-2 Bethuel Munn;J.Jones,m;wc 4B-305
Nancy 24-oc-5 William Dye;T.McMillen,j;pl 2-67
Nancy 29-sp-10 Charles McMannis;A.Little,j;cl 3-128
Nicholas 16-my-2 Elizabeth Pearce;W.Robinson,j;ca 1-9
Ohio F 54-dc-24 Elisabeth Backdull;J.Jones,m;wc 4B-239
Oliver 43-ag-15 Sarah Ann Hatfield;W.Wicof,j;lk 4A-410
Quimby 53-dc-7 Lavina Thompson;E.Brown,m;wo 4B-159
Rachel 24-jn-24 William Jewell;A.McBride,j;wc 2-66
Rachel 40-nv-19 George K Zimmerman;T.Beer,m;wa 4A-368
Rebecca 20-jn-15 David Wells;A.French,m;pk 2-10
Rebecca 61-fb-12 Henry Munson;H.Price,m;cs 5-237
Rebecca Ann 54-jn-20 John Y Haverstock;A.Smith,m;pl 4B-12[illegible]
Richard W 40-ap-19 Aurilla Aylesworth;L.O'Dell,j;cl 4A-3[illegible]
Robert C 54-ap-9 Ophelia O'Dell;A.Hall,m;pl 4B-197
Samuel 29-dc-24 Sarah Campbell;S.Fisher,j;cp 3-139
Samuel 31-jn-30 Eliza Rose;T.McMillen,j;pl 3-189
Samuel 47-ag-12 Eliza Long;W.McCandlish,m;wo 4B-304
Sarah 40-fb-18 Bayliss Karr;W.Butt,m;pt 4A-328
Sarah 64-fb-6 John Griner;J.Downing,j;pl 6-209
Sarah W 50-oc-24 Ebenezer Fulton;T.Beer,m;wa 4B-494
Smith O 55-nv-1 Sarah E Kenody;H.Clark,j;ba 4B-323
Stephen 16-ap-11 Sarah Culbertson;W.Matthews,m;pk 1-11
Stephen 26-mr-16 Hannah Yarnell;J.Hunyan,j;pl 2-90
Susanna 38-ag-16 Daniel Walt;W.Butt,m;pt 4A-226
Susanna 38-oc-3 Amos Roberts;E.Ingmond,j;mo 4A-244
Sylvanus 24-oc-3 Alvira Hosington;J.Miles,j;ca 2-67
Thomas 20-jn-29 Mary Lightfoot;J.Newkirk,j;lk 2-14
Thomas 39-ap-11 Catharine Dorrough;S.Willford,m;gr 4A-27[illegible]
Walter N 60-ja-17 Addie E James;J.Trimble,m;wc 5-177

[illegible]
William 18-sp-1 Mary Watson
William 31-fb-24 Elizabeth
William 32-ja-3 Belinda Jo
William 38-sp-30 Sarah Ann
William 46-ap-23 Elizabeth
William 53-ap-19 Margaret
William H 62-sp-19 Sarah A
William John 36-jn-26 Jane
Harriet 42-dc-29 Jacob Bin
Harriet M 66-ap-19 Reason
Jacob 51-ap-10 Catharine
Joseph 40-ag-16 Eliza Nels
Joseph 61-ja-1 Elizabeth M
Mary 32-nv-8 William Beck;
Mary Ann 66-ap-13 John Otz
Sarah 44-fb-18 Christopher
Sarah Ann 56-oc-5 William
Sophia 50-jn-16 George W Al
Angeline 56-mr-30 Jacob M
Catharine 44-oc-3 John He
Daniel 44-nv-7 Mary Ann B
Ellen 51-jl-24 John D Mill
Jane 51-oc-13 Dewit C McC
Martha 50-sp-3 David Hite
Mary 42-my-8 Perry L Mark
John 17-mr-29 Mary Seedan
Mary 48-ag-1 William Gay;
Bridget 65-oc-27 John Worn
Henry 60-nv-30 Mary E Kiesle
Balthazer 51-my-27 Amelia
Mary Jane 53-dc-20 Alfred

- K

Helena 47-my-20 David Holdsw
Elizabeth 59-fb-17 John M
Austin 66-jn-24 Mary A Raise
Jacob 22-ja-3 Elizabeth Wo
Samuel 59-ap-7 Barbara Oal
Cecelia 62-jl-4 Samuel Zaug
Elizabeth 42-mr-24 John Snyd
Lana 42-jn-16 Jacob Friesw
Albertus 52-dc-16 Barbara A
John 41-oc-28 Elizabeth Eld
Moses 63-my-7 Sarah Ann Rit
William 60-ag-30 Catharine
Frederick 60-ap-24 Kat
Patrick 52-oc-29 Joannah Mu
Mary M 66-ap-12 David W
John M 41-sp-4 Claudes Weekw
Mathias 21-nv-1 Sarah Evans;
Anthony 56-oc-23 Mary Ellen
Henry 36-mr-24 Cintha Harsh
Maria 61-oc-15 Job Haney;S.
Sarah 42-ap-14 William McFa
Silas 47-jn-10 Catharine Ga
Silas 53-jl-21 Lydia Gault;
Elizabeth 38-jl-5 John Thom
James 45-fb-18 Elizabeth Hiv
John 36-nv-24 Elizabeth Kite
Peter 38-nv-29 Anna McMillen
Susannah 60-nv-8 Anthony Kli
William 57-jn-11 Elizabeth
Daniel 56-oc-24 Mary Brennem
Elizabeth 44-ag-27 Joel Baug
Ottilla 44-dc-22 Philip A Be
Joanna 60-ap-17 Frans
Dorcas 25-ag-25 James Willi
Jane 39-ap-3 James Goudy;W.
Rebecca 27-my-10 Christophe
Bayliss 40-fb-18 Sarah Jones
Samuel 39-fb-18 Sarah Kimm
Maria 43-jn-1 John First;D
Susanna 44-mr-29 Eliza Eve
Peter 58-mr-8 Maria E Lent
Andrew 45-ap-22 Mary Fre
Austin 60-my-1 Mary Jane
Catharine 42-dc-1 David
David 29-oc-15 Mary Ann
David 32-sp-9 Barbary Sac
David 65-ap-11 Sarah Farm
Elizabeth 28-fb-3 Jacob S
Elizabeth 43-sp-19 George
Elizabeth 49-nv-8 Frederi
Emily 63-dc-22 Joshua Moo
Fanny 45-oc-9 America Fun
Fanny 66-ap-30 William Mo
Franey 59-jl-10 Jacob Rou
George W 50-dc-25 Emeline
H. J. 46-jn-27 Ann Mentze
Henry 61-ja-17 Leonna Pit
Isaac 32-ja-19 Mary Freac
John 36-mr-29 Polly Lowry
John 40-ja-22 Margaret Si
John 51-dc-18 Sarah Prots
John 53-fb-17 Catharine M
John 58-jl-8 Ellen Avery;
John H 41-ja-30 Mary Ston
Joseph 51-ap-8 Barbara St
Maria 61-mr-14 Robert M S
Mary 40-ag-13 Jesse Vanze
Michael 33-ap-18 Rebecca
Rudolph 34-jn-1 Catharine
Sarah 39-my-16 John Harmo
Susan 60-ap-24 John S McC
Ann Elizabeth 34-nv-27 James
Belinda 46-oc-1 Charles Mill
Mary Jane 41-dc-23 John Myer
Susannah 34-mr-6 William Nor

JONES, William 18-sp-1 Mary Watson;W.Homan,j;sg 1-21
William 31-fb-24 Elizabeth France;S.Orr,j;eu 3-188
William 32-ja-3 Belinda Jones;A.Litle,j;cl 3-215
William 38-sp-30 Sarah Ann Bosford;E.Ingmond,j;mo 4A-236
William 46-ap-23 Elizabeth Klininch;T.McElhenie,j;cp 4B-245
William 53-ap-19 Margaret Matilda Line;T.Barkdull,m;wc 4½-101
William H 62-ap-19 Sarah A Summerton;T.Vankman,m;co 6-108
William John 36-jn-26 Jane Yarnell;W.Jewell,j;cl 4A-59
JONTZ, Harriet 42-dc-29 Jacob Binkley;S.Miller,m;pl 4B-49
Harriet M 66-ap-19 Reason B Smith;P.Weddell,m;wc 6-442
Jacob 51-ap-10 Catharine Nelson;S.Montgomery,m;pl 4B-503
Joseph 40-sg-16 Eliza Nelson;C.Sawyer,m;wm 4A-345
Joseph 61-ja-1 Elizabeth Myers;E.Sichley,m;cs 5-232
Mary 32-nv-8 William Beck;G.Warner,m;wo 3-237
Mary Ann 66-ap-13 John Otzenberger;D.Kammerer,m;wo 6-477
Sarah 44-fb-18 Christopher Musser;H.Edwards,j;pl 4B-105
Sarah Ann 56-oc-5 William Hagaman;W.Sloan,m;eu 5-23
Sophia 50-jn-16 George W Allison;J.Walker,m;wc 4B-463
JORDAN, Angeline 56-mr-30 Jacob Miller;J.Henry,m;pl 4½-341, 4½-358
Catharine 44-oc-3 John Heites;G.Leiter,m;pl 4B-148
Daniel 44-nv-7 Mary Ann Boney;J.Warner,m;wo 4B-158
Ellen 51-jl-24 John D Miller;W.Sloan,m;eu 4B-523
Jane 51-oc-13 Dewit C McClaran;C.Thomas,m;gr 4½-9
Martha 50-ap-3 David Hilas;W.Sloan,m;eu 4B-471
Mary 47-my-8 Perry L Markley;H.Edwards,j;pl 4B-39
JOURDAN, John 17-mr-29 Mary Seedam;J.Morgan,j;pe 1-14
Mary 48-ag-1 William Gay;W.Sloan,m;eu 4B-330
JOYCE, Bridget 65-oc-27 John Werntz;J.Reed,m;wo 6-367
JUDD, Henry 60-nv-30 Mary E Kiester;A.Hanna,m;sl 5-226
JUNCKER, Balthaser 51-my-27 Amelia Janderwine;J.Abey,m;pt 4B-515
JURNED, Mary Jane 53-dc-20 Alfred Goodin;S.Anderson,m;fr 4½-158

- K -

KAEM, Helena 47-my-20 David Holdeman;G.Emery,j;cs 4B-297
KAICHER, Elizabeth 59-fb-17 John Major;H.Dubois,m;wc 5-151
KAIN, Austin 66-jn-24 Mary A Raiset;J.Downing,j;pl 6-458
KAISER, Jacob 22-ja-3 Elizabeth Worst;J.Erich,j;wa 2-29
Samuel 59-ap-7 Barbara Oalli;D.Kammerer,m;wo 5-182
KALAM, Cecelia 62-jl-4 Samuel Zaugg;J.Ackeret,m;pt 6-91
KALE, Elizabeth 42-mr-24 John Snyder;S.Miller,m;pl 4B-38
KALER, Lana 42-jn-16 Jacob Friermuth;A.Begeman,m;wo 4B-21
KALEY, Albertus 52-dc-16 Barbara Ann Nelson;F.Byrell,j;pt 4½-75
John 41-oc-28 Elizabeth Elderton;W.Butt,m;pt 4B-54
Moses 63-my-7 Sarah Ann Ritter;H.Lehman,j;wo 6-160
William 60-ag-30 Catharine Mock;P.Spangler,m;wa 5-193
KALSWASSER, Frederick 60-ap-24 Kate Zeitler;D.Kammerer,m;wo 5-221
KAMEY, Patrick 52-oc-29 Joannah Murry;G.Brennan,p;wc 4½-79
KAMMERER, Mary M 66-sp-12 David W Immel;D.Kammerer,m;wc 6-479
KAMP, John M 41-sp-4 Claudea Weakman;W.Heiter,j;wo 4A-397
Mathias 21-nv-1 Sarah Evans;J.Goudy,j;sg 2-28
KAMPP, Anthony 56-oc-23 Mary Ellen Gardner;D.Mattison,m;fm 5-45
Henry 36-mr-24 Cintha Harsh;S.Orr,j;gr 3-330, 4A-105
Maria 61-oc-15 Job Haney;S.Leiter,m;pl 6-26
Sarah 42-ap-14 William McFadden;R.Cahill,j;sg 4B-6
Silas 47-jn-10 Catharine Gault;G.Emery,j;cs 4B-297
Silas 53-jl-21 Lydia Gault;D.Carlin,j;oo 4½-119
KAMPH, Elizabeth 38-jl-5 John Thomas;S.Orr,j;gr 4A-235
KANE, James 45-fb-18 Elizabeth Hively;J.McCoy,j;wa 4B-177
John 36-nv-24 Elizabeth Kitchen;M.Scott,m;jk 3-322, 4A-109
Peter 38-nv-29 Anna McMillen;T.Beer,m;wa 4A-274
Susannah 60-nv-8 Anthony Kline;F.Ruff,j;co 5-229
KANSER, William 57-jn-11 Elizabeth Rambaugh;D.Reynolds,m;cp 5-52
KAPP, Daniel 56-oc-24 Mary Brenneman;B.Pope,m;wc 5-24
Elizabeth 44-ag-27 Joel Baughman;G.Weygandt,m;ba 4B-144
KARL, Ottilla 44-dc-22 Philip A Beck;J.Kopp,m;jk 4B-161
KARLSWASSER, Joanna 60-ap-17 Frans Garlach;D.Kammerer,m;wo 5-221
KARNS, Dorcas 25-ag-25 James Williams;A.Hanna,m;sg 2-85
Jane 39-sp-3 James Goudy;W.Hughes,m;fr 4A-284
Rebecca 27-my-10 Christopher Fry;T.Robison,j;wo 3-41
KARR, Bayliss 40-fb-18 Sarah Jones;W.Butt,m;pt 4A-328
KASSEL, Samuel 39-fb-18 Sarah Kimmerly;D.Long,m;ba 4A-263
KASSER, Maria 43-jn-1 John First;D.Zimmerman,m;pl 4A-417
Susanna 44-mr-29 Eliza Everett;D.Kammerer,m;wo 4B-137
KATTLE, Peter 58-mr-8 Maria E Lentz;D.Kammerer,m;wo 5-131
KAUFFMAN, Andrew 45-ap-22 Mary Freidline;H.Winbigler,j;mo 4B-180
Austin 60-my-1 Mary Jane McClure;H.Price,m;cs 5-208
Catharine 42-dc-1 David Friedline;I.Cahill,j;mo 4B-53
David 29-oc-15 Mary Ann Yoder;W.Barns,m;wo 3-119
David 32-sp-9 Barbary Smoker;J.Yoder,m;gr 3-235
David 65-ap-11 Sarah Farmer;J.Shoemaker,m;sg 6-317
Elizabeth 28-fb-3 Jacob Swartz;D.Schuh,m;mo 3-70
Elizabeth 43-sp-19 George S Phillips;D.Gray,m;wm 4A-409
Elizabeth 49-nv-8 Frederick Bartrum;H.Lehman,j;wo 4B-414
Emily 63-dc-22 Joshua Moore;J.Excell,m;co 6-199
Fanny 45-oc-9 America Funk;J.Porter,m;pl 4B-215
Fanny 66-ap-30 William McKwen;D.Stratton,j;wa 6-404
Franey 59-jl-10 Jacob Roup;J.Garver,m;cs 5-172
George W 50-dc-25 Emeline M Heffelfinger;B.Pope,m;wo 4B-486
H. J. 48-jn-27 Ann Mentzer;H.Pilcher,m;wm 4B-340
Henry 61-ja-17 Leonna Pitts;J.Hartle,m;wo 5-234
Isaac 32-ja-19 Mary France;J.Lybarger,j;mo 3-212
John 36-mr-29 Polly Lowry;J.Ebert,m;co 3-332, 4A-104
John 40-ja-22 Margaret Sicklow;J.Huffman,m;wo 4A-326
John 51-dc-18 Sarah Frotzman;J.Hazzard,m;jk 4½-27
John 53-fb-17 Catharine Maurer;B.Pope,m;wc 4½-88
John 58-jl-8 Ellen Avery;R.Colmery,m;wc 5-111
John H 41-ja-30 Mary Storman;D.Whonsetler,j;mo 4A-376
Joseph 51-ap-8 Barbara Steiner;B.Pope,m;wc 4B-521
Maria 61-mr-14 Robert M Stewart;A.Funk,j;pl 5-241
Mary 40-ag-13 Jesse Vanneles;D.Kauffman,j;mo 4A-352
Michael 33-ap-18 Rebecca Yarnell;S.Montgomery,m;pl 3-263
Rudolph 34-ja-1 Catharine Miller;J.Alexander,j;ba 4A-82
Sarah 39-my-16 John Harmon;T.Washburn,j;gr 4A-269
Susan 60-ap-24 John S McClure;J.Price,m;cs 5-211
KAUKE, Ann Elizabeth 34-nv-27 James C Smith;W.Runnells,m;ca 4A-63
Belinda 46-oc-1 Charles Miller;W.McCurdy,j;wa 4B-259
Mary Jane 41-dc-23 John Myers,Jr;C.Morton,m;wc 4B-52
Susannah 34-mr-6 William Norris;G.Warner,m;wo 3-293

KAYLER, Daniel 47-fb-9 Margaret Slack;C.Sawyer,m;wm 4B-275
Samuel K 61-ja-24 Eliza M Yarnell;J.Bolton,m;wc 5-235
KEAGLE, Magdalena 46-sp-22 John Byal;J.Pinkrton,j;pt 4B-253
KEAL, John 43-fb-18 Catharine J Bush;W.Boles,j;fr 4B-10 McKEAL
KEAMAN, Thomas 56-ap-6 Margaret Corbet;M.O'Neil,p;wc 5-17
KEAN, Catharine 64-oc-14 John Naylor;S.Montgomery,m;pl 6-262
Elizabeth 23-oc-16 John Weltmore;T.McMillen,j;pl 2-51
Isabelle 35-ap-30 John Yonier;E.Ingmond,j;mo 4A-19
Mary Ann 29-ap-16 Johnson Meek; wo 3-100
Sophie 60-ap-3 Edwin G Ebright;J.McNabb,m;wa 5-204
Thomas 29-fb-20 Sarah Clark;W.Meek,j;sl 3-99
William 31-ja-13 Elizabeth Case;A.French,m;ca 3-177
KEARNS, Henrietta 36-oc-11 Henry Hoke;T.Beer,m;wa 4A-207
Joseph 41-fb-25 Lydia Norris;A.Stump,m;pl 4A-400
Lydia 37-ap-20 Thomas Greenland;E.Ingmond,j;mo 4A-153
Margaret 35-jl-16 Joseph Stratland;E.Yocum,m;wm 4A-14
Margaret 40-oc-1 Amos Norris;E.Ingmond,j;mo 4A-356
KECK, Catharine 52-ap-22 William Wisner;W.Sloan,m;eu 4½-35
Catharine A 66-ja-1 Jacob Nauman,Jr;T.Totherow,m;ba 6-397
Eunice J 64-mr-24 Urias R Gensemer;H.Longbrake,m;ba 6-221
George 53-fb-24 Mary Jane Wilson;A.Hanna,m;sg 4½-92
Henry 53-dc-20 Sarah Crone;T.Barr,m;ca 4½-150
Henry 66-my-10 Sarah A High;T.Barr,m;ca 6-449
William H 44-my-13 Lydda Smith;C.Morton,m;wc 4B-130
KECKLER, Jacob 47-ap-15 Lydia Gallstzer;G.Weygandt,m;ba 4B-[illegible]
Urlah 45-my-11 Nathanie Morris;F.Walts,j;sg 4A-144
KEDGE, Eliza 60-ap-4 John Smith;W.Brown,j;cl 5-212
KEECH, Catharine 44-oc-1 George Ott;H.Howard,p;cp 4B-158
KEEFER, Ann 59-oc-24 Harrison Shilling;J.Cranbaugh,m;gr 5-177
Ann Mariah 24-mr-25 James Metzgar;B.Sanford,j;gr 2-59
Catharine 51-ag-5 George Vandoreton;D.Rothacker,m;cp 4B-522
Daniel 55-nv-1 Christena Lehman;W.Sloan,m;eu 4½-306
Daniel L 54-jn-4 Rebecca Spangler;J.Elliott,m;fm 4½-220
Henry 45-nv-6 Sarah Creesey;S.Willford,m;gr 4B-211
John W 55-my-10 Caroline Houser;W.Sloan,m;eu 4½-268
Lavina 52-sp-16 John Hoenshill;G.Watrous,m;cs 4½-58
Maria 54-nv-16 Samuel More;S.Thayer,m;pl 4½-242
Maria 45-jn-19 John Frase;J.Shoemaker,m;sg 4B-192
Martha 59-ja-20 David Edwards;J.Douglas,j;sg 5-139
Peter 64-oc-13 Margaret Kramer;W.France,j;wa 6-266
Simon P 55-nv-13 Elizabeth Peters;W.Sloan,m;eu 4½-307
Susan 24-dc-16 John Young;J.Franks,j;cp 2-70
William B 51-mr-23 Sarah Ann Maurer;C.Zwisler,m;wc 4B-500
KEEHN, Adam 52-dc-2 Mary Eckert;J.McClelland,j;cs 4½-73
KEEL, Daniel 40-fb-20 Elizabeth Storm;J.Blocher,j;ca 4A-326
KEELER, John 43-ja-15 Hannah Matthews;W.Farlon,j;co 4B-79
Joseph 39-mr-7 Sarah Hommon;C.Zwisler,m;wc 4A-268
Lydia 43-mr-30 Andrew Priest;A.Stump,m;pl 4B-36
Margaret 40-ap-2 Christopher Walter;C.Wilson,j;mo 4A-315
Reuben 39-oc-3 Hannah Gisinger;T.McConkey,j;cl 4A-291
Sarah C 64-my-5 Joseph McVicker;W.Hamilton,j;cs 6-233
KEELY, Juliann 38-ag-23 Robert Hatton;D.Gray,m;sg 4A-224
Margaret Jane 52-mr-12 Jacob Bixler;W.Sloan,m;eu 4½-29
KEEN, Daniel 42-jl-17 Catharine Bennage;D.Kuhns,m;eu 4B-60
John 32-nv-24 Elizabeth Kiblinger;A.Mohler,m;ba 3-270
Lydia 32-dc-23 Jacob Kiblinger;A.Mohler,m;ba 3-270
Sarah 32-mr-1 Michael Keplinger;M.Fink,j;co 3-210
KEENAN, Catharine 59-fb-20 Michael Brown;M.O'Neil,p;wc 5-151
KEENER, Charity 27-ja-4 Alexander McBride;J.Wilson,j;cs 3-33
Hiram 59-jl-3 Mrs. Fanny Kline;P.Huff,j;co 5-168
John 28-oc-14 Margaret Worst;J.Wilson,j;cs 3-89
Jonathan 60-dc-6 Barbara Martin;J.Garver,m;cs 5-226
KEENEY, Charles 37-ja-19 Phebe Hotchkiss;R.Freeman,m;ca 3-337, 4A-102
Urilla 51-sp-11 Solomon Zuver;W.Stiles,m;co 4B-526
KEEPER, William 57-fb-12 Sarah Martin;J.Garver,m;cs 5-41
KEEVER, Adam 20-jn-29 Mary Lozier;J.Dawson,j;ml 2-11
KEEVP, Lawrence 64-ap-25 Margaret Ward;J.Gallagher,p;wc 6-233
KEGG, Margaret 65-oc-5 Isaac Job;J.Darnell,m;cl 6-361
KEHLER, William 40-dc-10 Julia Anne Kimerer;T.McConkey,j;cl 4A-374
KEIBLER, John 28-ag-14 Mary Swanger;S.Orr,j;eu 3-77
KEIFFER, Elizabeth 40-sp-29 David Longe;A.Ault,j;ba 4A-369
Elizabeth 41-ja-5 Lewis Keiffer;J.Brown,j;cp 4A-380
Elizabeth 58-ag-24 John Metzker;J.Baltzly,m;wc 5-127
George 41-sp-16 Hannah France;A.Begeman,m;wo 4A-382
George H 41-sp-7 Mary D Elgin;W.Durie,m;wo 4B-26
Isaiah 65-ap-25 Ruth N Gaddis;J.Shaner,m;wa 6-319
Jacob 38-jl-5 Catharine Goon;J.Brown,j;cp 4A-231
Jacob 53-jn-12 Ann Bowman;E.Slutts,m;ca 4½-115
John 27-dc-6 Elizabeth Edling;F.Galehouse,j;cp 3-61
John 34-dc- Elizabeth Shull;C.Zwisler,m;wc 3-319
Joseph 42-nv-15 Mary Ann Yannie;A.Begeman,m;wo 4B-21
Lewis 41-ja-5 Elizabeth Keiffer;J.Brown,j;cp 4A-380
Margaret 21-jn-28 Benjamin Sandford;J.Dawson,j;ml 2-23
Maria 44-nv-5 Abraham Augnberger;J.Beistle,j;wo 4B-156
Michael 22-ag-22 Barbara Huffman;J.Franks,j;cp 2-37
Simon 39-dc-12 Elizabeth Espick;C.Zwisler,m;wc 4A-329
KEIFFER, Benjamin 38-ap-14 Nancy Moyer;T.Beer,m;wa 4A-126
KEIHL, William 62-dc-21 Catharine Edwards;J.Baughman,j;sg 6-133
KEIKERT, Daniel 34-nv-6 Rachel Harsh;G.Weygandt,m;ba 3-305
KEIN, David 42-jn-12 Susannah Zuver;P.Wareham,j;pe 4B-22
KEIPER, Catharine E 58-ja-21 A. W. Myers;J.Baltzly,m;wc 5-89
KEISER, Catharine 28-ap-11 John Hare;H.Sonnede ker,m;wo 3-79
Jacob 34-dc-11 Jane Smith;W.Butt,m;pt [illegible]-294
Jacob S 43-jn-17 Catharine Stillwagon;W Disbro,m;wc 4B-59
Jesse F 35-fb-11 Nancy Foster;J.Hughes, [illegible]fr 3-299
John 37-nv-12 Eve Freitland;J.Allison,j; [illegible]r 4A-167
Matilda 46-my-7 John F Garwig;J.Pinkerto [illegible],j;pt 4B-241
Moses 38-jl-13 Margaret Slotterback;A.Har [illegible]a,m;ag 4A-230
Peter 34-dc-25 Putnam, ? ;C.Huston,j;p 3-321
Polly 27-nv-1 Frederick Hoverstock;J.Morrow,j;gr 3-66
Rebecca 33-dc-26 Charles Zwisler;J.Hamm,m;ba 4A-66
Sarah 30-dc-25 John Craven;J.Beam,j;pt 3-173
KEISTER, Abraham 38-ap-3 Sally Beerbower;J.McFadden,j;sl 4A-134
Adam A 66-my-17 Clara A Adams;A.Virtue,m;eu 6-449
Elijah Garrison 56-oc-2 Sarah Martin;J.Carson,m;eu 5-20
Elizabeth 34-sp-2 Joseph Hunter;W.Cox,m;eu 3-289
George C 42-nv-16 Mary Ann Smith;W.Sloan,m;pl 4B-15
Hannah 35-ja-8 Jacob Reider;S.Orr,j;eu 3-296
Andrew 38-mr-1 Roxena McMillon; S.Montgomery,m;pl 4A-128

WARNER,Wesley 3o2 Anna E Yost 239
" Wesley 6d25 Ida F Wagoner 594
" Wilber O 6s14 Annie Young 554
WARREN,Rolan W 7J1 Mariah Barret 594
WARRINER,Nathan 4n12 Matilda Webb 369
WASSON,John M 5J1 Adalia Aukerman 385
WATTERSON,John 2n24 Anna Segler 151
WAYNE,John H 4A16 Sadie J Sloan 313
WEAVER,Dan 2A11 Minerva Speck 94
" Geo 4M8 Barb E Smith 301
" Jas H 4d8 Anna Miller 377
" Jonathan W 2J22 Mary Ann Kreiner 114
" Leander 4J25 Nora E Houman 331
" Warren 2J20 Addie Johnson 105
" Wm C 2s5 Mary Siegenthaler 125
WEBB,Chas M 3n15 Mary C Hockinsmith 256
" Geo 2J2 Delphina Carbaugh 61
WEBEL,Wm 3f20 Adaline Winger 179
WEBER,John 6M14 Savilla Morrison 515
" Silas D 6o16 Mary E Kimber 467
WEIMER,Geo 2M14 Mary Ann Fetzer 86
WEIRICH,Hen K 2f22 Phebe A Scamp 79
WEIRSHEIMER,John 3o16 Anna Heffelman 244
WELCH,Edgar 3M16 Mary A Porter 189
" Elias 5s19 Mary E Stotler 442
WELDAY,Alf 2M14 Charlotte Lance 84
WELLER,John W 4s10 Florence M Miller 348
WELLS,Ben 2n27 Etta Peake 148
" J M 5m27 Lizzie Jane Merriman 424
WELTMER,J H 1s28 Sar J Holmes 20
WELTY,Dav L 3d25 Carrie H Yarnell 270
" H G 5J19 Alice M Sellers 447
" J W 2J10 Belinda Barton 65
WENGER,J G 3n27 Maria Martin 261
" Zach 4f19 Susan Miller 290
WERT,Jeremiah G 4M19 Eliz Weisman 304
WERTZ,Ben F 5A25 Harriet Cain 418
" H M 4M31 Nannie Coe 307
WERT,Howard B 6n23 Mary Jane Smith 584
WETRICK,Godfrey 1J29 Laura Beam 3
WETTER,Fred 4s16 Cornelia Stauffer 348
WEYBRIGHT,Dan P 6J5 Sar M Smedley 487
WEYRICH,Sol 3A10 Sar Shaffer 197
WHARTENBERGER,Isaac 2f15 Lena Hough 75
WHEAT,Wm 6M6 Sar Cobb 491
WHITE,Alb F 6J18 Martha Sargeant 541
" Chas 5n14 Amanda J Smith 465
WHITE,Francis L 6s14 Susan Livingston 553
" W C 1d27 Kate Shipley 58
WHITFORD,Jos 3J21 Annie Starn 213
WHITMAN,Hen 1o31 Mary Ingmond 36
WHITMER,Hen 2s8 Emma J Hushour 116
WHITMIRE,Dav L 3m4 Eliza Jane Wing 203
WHITMORE,Sam W 5J14 Nettie A Kinney 390
WHITWORTH,Jos 6s12 Eliz A Caskey 566
" Sam 6d24 Susannah Huff 593
WHONSETLER,Phil 6s10 Eliz Peak 546
WIDEMAN,Justin C 6n19 Sar J Steel 582
WIKER,Abr E 3n4 Clara McGiffen 250
WILE,B H 3m20 Lydia McVicker 190
" M W 3J29 Nettie France 175
WILER,Wm H 6d28 Mary A Lucas 595
WILHELM,Chas D E 5m26 Bell G Keys 426
" Geo 1J4 Alsuma Wilson 4
WILLAMAN,J J 3d25 Delilah Budd 271
WILLIAMS,Byron L 5A6 Brunette J Purcell 317
" Jas H 6o8 Winifred Shaffer 565
" Mart L 5f14 Amy M Baker 399
WILSON,Ben F 5M10 Cath Arnold 406
" C N 4s23 Emma A Rasor 349
" Jas V 1d27 Clara J Black 58
" John A 5d23 Sadie J Dill 474
" Leonard W 3o28 Narcissus Shank 245
" Sam H 2J3 Anna Korp 112
WINEBRENNER,Lewis A 4m20 Hattie Young 320
WINGARD,John 4J11 Eliza J Kelly 324
WINTERS,A C 5M10 Mary Garns 407
" J F 2j6 Martha Brinkerhoff 103
WIREMAN,Sam B 1J4 Anna Carmichael 5
WIRT,Hiram H 1m21 Dora Smith 314
WIRTH,Phil 4n19 Eliz Forrer 371
WISE,John D 2s29 Reb Plouch 132
" Phil 2a13 Ann Muttersbaugh 118
WIST,Arthur A 6s21 Ella Weiker 554
WITHROW,Sam 2J28 Mary Fernwalt 72
WITWER,Elam W 3d25 Alice A Kosier 273
WOLF,Levi 1d21 Julia Ann Armstrong 53
" Mich 4M26 Alice Henninger 306
" Simon F 4J1 Sar F Harbaugh 276
WOODS,Sam 2J18 Electie Beals 70
WOODSWORTH,Wm H 1d27 Annie E Leyburn 59
WOOLARD,Wm 1n5 Mary C Berry 368
WORDEN,Remiro 6n21 Nancy J Ferguson 583
WORST,E J 2M21 Arminda Ash 87
WORST,J H 2o10 Susan Wolgamuth 135
WORTS,Geo 6n5 Marg Dunlap 579
WOX,Sidney S 3J17 Lide M Gorsuch 213
WRIGHT,Ben 1a22 Harriet H Anderton 10
WYATT,Wm B(Dr) 5A11 Reb Latimer 416
WYNN,Alex M 2d26 Angie M Richards 161
YARNELL,Sam 6M2 Rach Gorsuch 510
YEAKLEY,Gotlieb 6J13 Mary Deneke 492
YINGER,John 3J23 Cath Kister 173
YODER,Ben 5o14 Sar Hostetter 459
" Dan 1s14 Anna Wengerd 12
" Emanuel 5m29 Melissa Winter 427
" John M 3d25 Lizzie Thompson 272
" Jos 4M15 Mary Zigler 303
" Jos S 1n23 Eliza Shuey 43
" Phil N 4a24 Lucy Jane Roth 351
YOCUM,Chas M 2d25 Isabella Ross 163
YOST,Fred 2d11 Nannie Clinedinst 158
" Geo 4n19 Eliz Oswald 372
" Wm F 5o14 Alice Mottinger 460
YOUNG,Geo H 6J15 Libbey Kelley 240
" Fred G 5m4 Mary Curry 469
" John 4d31 Nancy Osborn 385
" Jos 2A25 Emeline Gibson 98
" Phil 2J4 Mary Ellen Weidman 111
" R B 4A30 Emma Black 316
U J 3d25 Eve Fanslman 269
YOUNGBLOOD,D S M 4f16 Anna Hoot 288
YOUTZY,Elijah 6d19 Mary E Blentlinger 591
ZARING,Jac K 6J29 Marg Caskey 544
ZBINDER,Christ 3J3 Alice Gascort 218
ZEIGLER,Chas G 6o7 Kate Shaffer 564
ZELL,Ben F 1J4 Libbie Gilgen 3
" Chas 5s19 Grace Manson 442
ZIGLER,Ephriam 4n15 Orilla Huff 369
" Hen 4J26 Maggie J Adams 337
ZIMMERMAN,Ben H 6f27 Mary A Hunting 501
" Dav L 6M30 Lydia A Whonsetler 519
" Hen 4J29 Melinda Winters 332
" Jac C 5m13 Mary Talley 421
" John 4d24 Lovina Teagle 383
" Martin L 6d21 Emma J Miller 592
" Robt 6a17 Mary E Clark 547
" Sam 5m20 Anice Kiplinger 423
ZINSMASTER,Frank 3d25 Susie Kanzler 273
ZOOK,Jac 4s13 July Ann Caskey 348
" Jos F 2o6 Christiana Forrer 134
ZUVER,Alvarado 3n13 Sophia Fetzer 255

FEMALE CROSS-REFERENCES VOL. 8 1871 - 1877

ABBOTT,Emma M-Combs,K
" A,Hannah-Emorich,L
ACHMIRE,Mary-Etter-H
ACKERMAN,Melissa J-Barr,W
ADAIR,Frances-Gallagher,J
ADAMS,Cath-Flory,S
" Clara-Rohrer,J
" Ellen-Cox,J
" Frank-Sheets,A
" Maggie J-Ziegler,H
AESCHLIMAN,Anna Barb-Tschantz,R
AIER,Eliz-Morehead,R
ALBERS,Nancy J-Leatherman,A
ALBRIGHT,Mary-Milham,F
ALEXANDER,Mary A-Brinkerhoff,G
ALLAMAN,Ellen-Houser,W
ALMAN,Myrrha-Speed,C
ANDERSON,Julemia-Moore,W
" Lena H-Atchison,H
ANDERTON,HarrietH-Wright,B
ANDREWS,Loretta-Reed,J
" Sadie C-Cook,L
" Sophia-Sanders,E
ANKRON,Sada-Levers,J
ANTONIS,Kath-Hummel,G
ARMSTRONG,Alice-McQuirg,J
" Emma J-Moore,J
" Julia Ann-Wolf,L
ARNI,Mary L-Garber,R
ARNOLD,Cath-Wilson,R
" Jennie M-Lehman,C
" Mary-Gochnauer,F
" MatildaE-McQuaid,J
" Sar E-Baird,J
ASH,Arminda-Worst,E
" Ella E-Hardon,F
" Samantha-Naftzger,A
ASHBAUGH,Eliz-Brenneman,S
AUGSBURGER,MaryAnn-Vogt,J
AUKERMAN,Adelia-Wasson,J
" Anna-Dorland,J
" Maria-Martin,A
AULT,Sar A-Robison,B
AXE,Mary Ann-Manson,G
AYLESWORTH,MinaJ-Mihilla,M
BADGER,Mag S-Harter,A
BAILEY,Kate A-Todd,J
BAIR,Eliza-Funk,L
" Harriet-Smith,K
BAIRD,Melissa A-First,A
BAKER,Abigail-Horner,E
" Amy M-Williams,M
" Caroline-Conrad,W
" Charlotte-Martin,D
" Hattie-Shallenbarger,J
" Hattie E-Lowry,J
BAKER,Justina-Horley,J
" Kittie-Hall,J
" Lavina-Becker,C
" Libbie-Correll,S
" Sar-Griest,I
" Sar-Shisler,S
BARCH,Jennie-Kingston,W
BARDIN,Euprasia-Martin,A
BARNARD,Alvira-Sprinkle,D
" Ellen F-Gray,T
" Harriet E-Schamp,W
" Orinda J-Firestone,W
BARNES,Lida-Menuez,V
BARRET,Mariah-Warren,R
" Mellie-Speelman,J
BART,Mary-Straits,G
BARTON,Belinda-Welty,J
" Effa Ja-Kesner,Z
BASHFORD,Louisa J-King,T
" Naomi-Grsber,L
BASNER,Eliz-Graham,J
BATDORF,Hattie-Rider,A
BAUGHMAN,Eliz-Hutters,G
" Elwilda-Frase,O
BAUMAN,Kittie K-Spreng,I
BAY,Jemima-Hines,D
BAYSINGER,Mag J-Brouse,T
" Marg-Martines,A
" Mary-Bowersock,J
BEAL,Alice A-Card,M
BEALS,Electie-Woods,D
BEAM,Anantheta-Bucher,M
" Laura-Wetrick,G
" Mary R-Blosser,C
BEANE,Ellen M-Shank,J
BEARD,Mag A-Simon,J
BECHTEL,Ann M-Pogleson,I
" Louisa-Turner,M
" Marg E-Mojor,A
" Selina-Schmidt,C
" Sophronia-Seaport,G
BECK,Katie A-Hawk,D
" Maria-Bersch,G
BEELER,Cath-Mumaw,H
" Jennie-Ames,A
" Martha-Nusbaum,F
" Maggie-Simon,D
BEERY,Emma-Holswander,P
BEINIE,Lina-Spencer,S
BELNAP,Mary I-Clark,G
BENDER,Emeline-Laughbaum,J
" Louisa-Immel,L
" Mary E-Myers,W
BENTZ,Anna E-Holler,R
BERGAN,Augusta-Long,J
BERGER,Eugene-Perrine,P
" Mary-Stauffer,E
BERGER,Louise-Martinet,O
BERKEY,Mary E-Hell,R
BERRY,Cath-Somers,G
" Christy-Warfel,J
" Maria-Landaw,C
" Mary-Strawsbaugh,J
" Mary C-Woolard,W
BESSIE,Julia-Diehl,J
BEST,Christiana-Markley,J
BEVINGTON,Harriet-Smith,G
BICKEL,Amanda-Long,G
BIDDLE,Reb A E-Myers,T
BIGHAM,Jennie-Montgomery,A
BIGLOW,Sar-Forrer,D
BILLMAN,Mary C-Schneider,G
" Sar-Felger,W
BISHOP,Ada Z-McCoy,T
" Calinda-Brant,A
BITTNER,Hannah Mary-Keister,C
" Mag-Cayhoe,S
BIVINS,Mary-Billet,B
BIXLER,Lizzie-Royer,J
" Maria-Keaner,B
BLACK,Clara J-Wilson,J
" Emma-Pinkerton,M
" Emma-Young,R
" Mary-Silver,J
BLACKMORE,Alma J-Harris,C
BLANCHARD,Adele-Guerne,E
BLENTLINGER,Mary E-Youtzy,E
BLOSDEN,Eliz-Hauenstine,J
" Louisa A-Hackett,G
" Mary A-Hostetler,W
BLOUGH,Sar-Berkey,J
BODEN,Eliz-Bell,J
BOHLER,Eliz-Tarr,E
BOIGEGRAIN,Allie-Stutz,A
BONEWITZ,Sadie-Mohn,D
BOON,Josiet-Hershey,E
BORAMAN,Emma J-Davis,S
BOTT,Mary-Maurer,N
BOUZER,Prudence-Peters,B
BOWERS,Addie-Brown,W
" Caroline-Shamp,J
BOWERSOCK,Mary-Manges,J
BOWMAN,Cath-Frotsman,H
BOYDSTON,Emma-Feiper,J
BRADEN,Gerusha A-McMillen,D
BRADFORD,Anna-Plenk,L
BRADLEY,Caroline-Guthrie,J
BRANDON,Sar-Osmer,W
BRANT,Ella-Phillips,A
BRATTON,Elanora-Collins,J
BRENIZER,Eliz H-Bricker,J
BRENN,Christena-Schopf,J
" Magdalena-Miller,C
BRENNEMAN,Frances-Bevington,W
" Martha-Feffer,A
" Mary-Huntsberger,A
" Mary A-Klopfenstein,J
" Matilda-Robertson,D
" Mattie E-Reed,M
" Nancy-Hilty,D
BRESSLER,Elmira-Amstutz,J
BREWER,Theresa V-Myers,S
BRIGGS,Rosa-Patterson,N
BRIDENSTINE,Ellen-McFadden,W
BRICE,Mary J-Moffit,A
BRICK,Helen-Keefe,F
BRICKER,Cath-Strock,J
BRINARD,Jennie-Heffelfinger,P
BRINDLE,Mary-Coffman,D
BRINGGER,Matilda-Ruch,J
BRINKERHOFF,Adde-Kesler,J
" Martha-Winter,J
" Teresa-Miller,C
BROTHERS,Mandana-Scott,I
BROWN,Arilla M-Sidle,L
" Ella C-Baker,C
" Ella M-McClellan,J
" Emma J-King,J
" Emma J-Armstrong,D
" Joanna-Hatfield,R
" Marg-Burnett,J
" Mary-Numbers,E
" Mary A-Boidler,J
" Mary M-Kerr,J
" Mina A-Craig,W
" Selina J-Sulivan,J
" Sevilla E-Cook,S
BRUBAKER,Clara E-Howman,H
" Fanny-Martin,J
BRUCE,Christena-Byall,D
" Mag H-Tinker,J
BRUMBACH,Armelia-Childs,R
BUCHANAN,Sar J-Landon,D
BUCHER,Emma-Shipley,J
" Mary J-Harry,D
BUCHMAN,Cath-Allenspach,G
BUDD,Delilah-Willeman,J
BUEHL,Anna M-Richert,H
BURDETTE,Fannie-Bristol,W
BURKE,Anna-Kupper,L
BURKHOLDER,Mary Ann-Ritchey,S
" Barb-Steiner,S
BURNS,Mary Jane-Puller,H
BURTON,Agnes-Rush,D
BUTLER,Barb-Martin,A
" Reb-Foust,W
BYERS,Hannah M-Rahman,J
CAIN,Harriet-Wortz,B
CALDWELL,Carrie-McCullough,A
CALL,Stella-Harbolt,P
CALLAGHAN,Marg A-Bricker,J
" Mary-McCrehen,T
CAMP,Christa-Erwin,J
CAMPBELL,Addie-Hurst,G
" Ella-Mellinger,J
" Jennie-Coe,F
CARNAHAN,Eliza Annie-Goffinet,
CARBAUGH,Delphina-Webb,G
" Emma-Tawney,H
CARL,Mary E-Ebert,A
CARMACK,Annie B-Offineer,J
CARMICHAEL,Anna-Wireman,S
CARTRIGHT,Nancy E-Porter,R
CASE,Marg-Mexheimer,C
CASKEY,Alice-Johnson,J
" Eliz A-Whitworth,J
" July Ann-Zook,J
" Marg-Zuring,J
" Mary C-Stickler,J
" Mary H-Mackey,G
CASTEL,Nannie-Morgan,J
CHACEY,Maggie S-Bonewitz,L
CHAPPIN,Alice-Beelman,H
" Harriet-Hall,J
CHAMBERS,Ellen B-Green,A
CHENEVEY,Mary-Hunsinger,A
CHEYNEY,Mattie T-Stauffer,J
CHILDS,Frances E-Hott,D
" Mary M-Overstake,B
CHRISTINE,Mary A-Hunter,J
CESSNER,Mary-Mann,L
CLAPPER,Sar J-Dilyard,M
CLARK,Anna M-Myers,J
" Mary E-Zimmerman,H
CLAY,Mary-Sherck,J
CLINE,Julia-McCormick,R
CLINEDINST,Nannie-Yost,F
CLINGER,Lillian-Garing,K
CLIPPINGER,Anna Alice-Boone,C
" Jennie-Stutzman,A
COBB,Sar-Wheat,W
COE,Emma M-Leo,C
" Lizzie-Bivens,M
" Nannie-Wertz,H
COLE,Mary-McKinley,J
" Emma-Stinson,C
COLLIER,Eliz-Ormson,T
" Emma-Frederick,W
COMP,Frances-Arnold,P
CONNALLY,Sar-Franks,W
COOK,Eliza J-Cook,S
" Ella-Ackerman,L
" Jennie-Gregory,H
" Julia-Lucas,F
" Minnie-Thompson,M
COOK,Nancy J
" Susanna
CORNELL,Tan
CORT,Anna-Be
CORWIN,Mary
COTTON,Lucy
COUP,Sar F-S
COWELL,Susan
CRAIG,E M-He
CRAMER,Mary-
" Sar-Fr
CRANE,Martha
CRATER,Lavir
CRAVEN,Eliz-
" Lucinda
CRAWFORD,Ann
CRIBBS,Stell
CRILE,Martha
CRISS,Addie
CRITCH,Herb
" Lucinda
" Lucy-He
" Mary C-
" Sar E-E
CROSBY,Eliz
CROSIER,Juli
CROUSE,Eliz-
CULBERTSON,
CUMBERLAND,
CUNNINGHAM,
" Mary J
" Naomi
CURENS,Kate-
CURRY,Mary-
CUSACK,Marg
CUTNAW,Anna
DAGENHART,M
DAUGHERTY,A
" Marie-
" Sar-Le
DAVIDSON,Al
" Carrie
" Laura-
" Mag R-
DAVIS,Ella-
" Mollie
DAY,Kate E-
DEARINGER,R
DEEMER,Bell
" Louina
DEEVER,Lydi
DEIBLE,Kate
" Mary-R
DEITRICK,Ka
DEMUTH,Aman
DENEKL,Mary
DENEBROKE,C
DENLEY,Emma
DERR,Emma J
" Ruth-L
DEUCH,Sar D
DEVENY,Marg
DICE,Jenett
" Jennie
" Marg-C
DILL,Sadie
DIME,Nora E
DIRK,Lydia-
DONALDSON,
DONNELLY,H
DORCAS,Emma
DOUGLAS,M-
" M A-E
DULL,Sophr
DULLAGHAN,
DUNHAM,Phe
" Sar S
DUNLAP,Bel
" Marg-
DYCHE,Anna
" Reb J
DYSERT,Ele
" Sar M
DYTCH,Caro
EAGAN,Juli
EARNEST,El
EASTERDAY,
" Mary
EBERHART,K
" Mary
EBERLY,Ell
EBRIGHT,Li
EBY,Anna-S
" Leah-
ECKERD,Su
ECKERT,Ma
EDDY,Agne
EDIS,Beta
EICHENBER
" Rose
EICHER,Ma
" Mari
" Vinn
ELLSWORTH
ELSPERMAN
" Cath
" Fran

VOL. 9 1877 - 1882

yl 437
th 260
264
75
ger 292
z 493
stetler 186

nnon 475
nold 464
87
her 182
oeman 582
194
dger 509
merton 477
er 239
12
Shank 311

4
n 111
335
8
son 140
14
rt 490
rs 516
44
rs 331
Taggart 137
stanford 91
396
Ebright 39
ilmore 303
McFadden 10
84
an 96
er 523
wman 231

ey 308
28
ner 225
324
nick 497
ger 265

156
nGunten 23
101
er 169
olm 271
titt 290
k 348
ce 8
rick 478
M Miller 494
ey 545
rty 160
Hein 564
May 25
on 145
son 478
Elgin 129
Atkins 409
auffer 581
ey 153
nes 5
iley 322
uroth 163
35
Swartz 578
erman 534
is 157
lman 445
nondel 65
r 426
rdi 301
askey 501
Priest 231
rtin 542
Keel 409
weringen 182
rtin 265
Padden 489
orty 152
Sheppart 47
tle 375
briel 98
L Belknap 234
45
55
482
rman 471
tter 337
ers 511
ie M Wagoner 460
stair 162
Garver 126
Comp 254
Thorley 404
tthews 498
th 46
tzer 347
tes 6
B Swanger 536

Ben J 1o25 Mary A Musser 513
Ellis W 105 Clara A Glessner 50
John E 8m8 Lucy Power 137
Jac H 0J4 Cora Smith 380
a 7n22 Ida Pelger 31
an H 1M6 Eliza L Clingan 457
Milton K 8o20 Ella Trapp 171
n F 7m19 Leah Landis 84
a L 1o4 Jane Oberheur 496
G,Phil 8o1 Mary E Cunold 170
hrist 7M27 Cath Conrad 23
0J8 Alice Rudy 334
nuel 9d2 Marion Tschantz 314
A 0M16 Clara C Essner 354
0J15 Nancy Yeagley 335
b 1d8 Mary Hare 534
M 2A20 Hortense C Heckert 580
min B 8s24 Jane Galloway 166
0 1A28 Alma C Parsons 470
Wm H 0d9 Libbie M Shelt 425
Wm 9m23 Mahala Moore 285
R,John S 2J12 Marvera Orr 546
2M21 Sade Haas 568
hns H 7j24 Martha C Harris 44
0J23 Rhoda C Houser 377
ard C 8m7 Sadie O Rumbaugh 135
ez P 0d9 Mary C Rittenhouse 425
m 1m7 Lottie I Peters 473
H 7M13 Emma J Smith 22

H,Alice-Tinkey,W
ry M-Lehman,L
lice-Stevens,W
ma J-Buchanan,A
ry C-Miller,J
nie-True,A
H,Lima-Shook,M
Home-Ebie,J
RR,Mary Samantha-Beard
Emeline-Lemasters,L
,Marg-Alder,J
ry L-Baird,H
,Anna-Berg,J
dz-Kohlby,P
len-Runkle,W
H,Martha-Beresford,W
Mary-Deible,J
Annie-Drebenstott,W
Dessa H-Fetzer,T
,Alice-Deroche,E
H,Eva E-Pocock,J
-Blessing,J
sephine-Alhein,J
MG,Mary A-Slemmons,D
Elvira-Buchanan,P
nnah J-Summey,A
lla S-Owen,P
Levida-VanNostran,J
lla C-Kramer,J
ER,Lena-Musser,A
H,Etta-Jacobs,H
acy M-Fisher,W
,Rebecca-Stout,D
Cath-Garn,G
-Roler,B
TH,Ella L-Postle,W
Frances E-Potter,W
Ella-Sturgin,H
ma A-Sweeney,H
linda A-Kesler,J
ry-Daniels,E
Ida B-Wachob,J
tis-Johnston,J
linda-Romley,W
liza-Harrison,S
ma-Horn,A
da-Peckinpaugh,T
a-Punk,J
an-Stouffer,A
Jennie C-Baker,F
Eva-Walter,F
Annie E-Willard,W
Apanis-Aukerman,J
E-Mallory,R
ry M-Ewing,S
ry J-Pelger,A
Kate-Gasche,F
-Searight,O
ah-Richards,M
is-Cornell,O
Sar Ja-Sheehan,T
da-Lovett,C
,Frances-Beals,O
riet R-Hauenstine,J
Sara A-Baum,D
Reb J-Beeler,J
Kate-Brown,E
H,Clara S-Nice,J
lla A-Harbine,E
WER,Annie L-Emerick,J
b-Lehman,P
R,Dora-Martin,W
ta-Holm,J W
trude-Franks,B
ara-Myers,O

BEALL,Ella-Burnett,F
BEALS,Auta-Blackston,A
" Eliz-Boughman,H
BEAM,Amanda-Kohler,J
" Mary-Saurer,W
" Serena-Lowe,J
BEARD,Cynthia-Butdorf,F
BECHTEL,Ada C-Wright,F
" Addie-Loose,N
" Caroline-Boydston,C
" Jennie-Baird,J
" Mary E-Hawkins,J
" Savilla M-Brenneman,H
BECK,Minerva-Minks,P
BECKER,Marg-Berrar,J
" Sarah-Swinehart,G
BEDFORD,Villa-Brown,G
BEFFLER,Anna E-Long,N
BEER,Barb-Frey,F
" Cath-Weaver,A
BEISS,Lizzie C-Rich,J
BENJAMIN,Hattie G-McGuff,J
" Lillian L-Romich,H
BELKNAP,Lillian L-Weary,E
BENDER,Christena-Hafacre,M
BENNER,Mary-Royer,N
BERGER,Cath-Moutet,J
" Mary-Petit,J
" Rosina-Stilgebauer,J
BERKEY,Mary-Hartzel,D
BERRY,Mary-Sowers,H
" Ida-Brightwell,W
" Sar E-Kisler,D
BEST,Jennie E-Siedler,W
BEVINGTON,Eliz Ja-Miller,J
" Florence B-Pirst,N
" Harriet-Joben,S
" Lauretta-Richards,T
BICKLE,Mary Ann-Gregg,D
BIDLEMAN,Libbie-Shakley,A
BIGHAM,Julia A-Stewart,E
BILLHEIMER,Minerva-Young,G
BILLMAN,Lovina J-Walmer,D
BISEL,Viola-Porter,H
BIXLER,Alice C-Barker,M
" Barb-Erwin,E
" Mary-Walter,D
BLACKEY,Mary-Shidler,C
BLANCHARD,Adila-Harrold,C
" Ellen L-Pinkerton,R
" Mary-Graber,L
BLANDPORD,Mary A-Shoup,P
BLESSING,Marg A-Ammon,C
BLILER,Emma-Buck,J
BLOCHER,Jane E-Boughman,D
BLOSSER,Caroline J-Nussbaum,D
" Rosana-Mittetal,G
BLUMENSTINE,Ludy-Fowler,W
BOAK,Lodema-Colbetzer,A
BODAGER,Rosa-Arnold,S
BOHL,Lizzie A-Bitzer,G
BOISEGRAIN,Josephine-Schott,H
" Justine-Garaux,A
BOON,Lucy-Gett,G
" Mollie M-Bucher,J
" Reb Agnes-Wilson,W
BOOR,Anna-Glick,H
" Ireen E-Morewiser,H
BOOR,Lena-Kissling,J
BOWEN,Anna-Totherow,A
BOWERS,Cath-Marshall,D
" Emma L-Fenton,A
" Louisa E-Carmony,B
" Mary-Billiard,C
" Mattie-Stull,J

BOWMAN,Alie E-Beatty,W
" Rach-Townsend,C
" Sarah-Kurtz,D
BOWSER,Mary-Brubaker,D
BOYD,Kate-Johnson,S
BOYINTON,Mary-Schultz,A
BOYER,Lovina-Prase,E
BOYLAN,Kate-Baker,H
BRAUNECK,Anne-Steinmetz,C
BRENNEMAN,Anna R-Martin,J
" Anna P-Lichtenwalter,M
" Cath-Myers,H
" Ella-Garver,O
" Ida May-Kimberline,J
" Martha-Brillhart,H
" Mary-Stoll,J
" Sadie E-Kapp,J
" Sarah-Stentz,J
" Vilda-Kleckner,S
BRENNER,Emma-Runkle,Z
" Kate A-Hoover,J
BRESLER,Mary M-Crites,J

BRINKERHOFF,Annie-Barnard,W
" Melissa-Reninger,I
BROUSE,Harriet A-Myers,J
BROWN,Alice-Smith S E
" Alpha-Brown,S
" Anna-Clinton,H
" Anna L-Long,H
" Emma A-Shafer,J
" Irene E-Stotson,M
" Jane-Hannon,W
" Mag-Cross,A
" Mary J-Mackey,J
" Nettie-Woodward,M
" Phoebe-Richey,H
" Rona-Keifer,J
" Sarah E-Forte,C
BRUCE,Jennie M-Knox,R
BRUMBAUGH,Susan-Kurtz,A
BRUMPTER,Marg-Jacobs,J
" Mary-Baerly,F
BRUMTER,Celia-Schuck,G
" Eliz-Faber,A
" Ella-Deakens,W
BUCHANAN,Eliz-Daiger,W
BUCHEL,Caroline-McCreary,J
BUCHER,Annie C-Switzer,G
" Jennie-Fockler,G
" Martha A-Rice,E
" Mary-Mohn,E
" Mary C-Hazel,F
BUCHWALTER,Alice-Hastler,L
BUDD,Eliza Ja-France,H
" Mary E-McKinney,W S
" Nessa Lovely-Brinker,
BUECHE,Pauline-Beckler,F
BUERGE,Eliz-Holdeman,A
BUMELE,Lena-Boss,J
BUNTING,Mary-Emmons,H
BURCH,Anna-Schmitt,P
BURGER,Laura L-Wright,F
BURGET,Carrie Bell-Rock,C
BURKHOLDER,Melissa-Edis,G
BURNS,Mary-Hockinsmith,G
BUSHER,Caroline-Collier,H
BUTTERMORE,Mary-Oyler,E
BUZZARD,Susan-Donaldson,A
CAONET,Augustine-Marthey,A
CAIN,Belle-Baughman,J
CALDWELL,Mag-Gillis,M
CAMP,Hattie A-Hall,E
" Lizzie-Passahl,C
" Louisa Ann-Harrington,S
CAMPBELL,Artemissa Ja-Mock,A

CAMPBELL,Emma-Nailer,A
" Linna Bell-Brown,J
" Mary-Krug,D
CARL,Clara J-Shreve,E
" Eliz S-Trapes,H
CARR,Frances-Porter,J
CARROLL,Cath-Hothouse,E
CASKEY,Alta M-McGlennon,I
" Anna-Martin,R
" Ella-Mowery,R
" Ida E-Pike,G
" Martha-Walton,J
CASNER,Mollie-Eberhart,E
CASSELL,Susan-Betz,J
CAYHOE,Maria-Bovington,W
CHAPMAN,Charlotte-Hupp,E
CHATELAIN,Adele-Maurer,A
" Emma-Rosenberry,R
CHEATHAM,Ida-Pollard,L
CHERRY,Emeline-Davison,J
" Lucetta J-Coppes,H
CHESTER,Eliza-Robison,M
" Mattie-Menuez,L
CHRISTINE,Ora-Smetzer,H
CHRISTMAN,Malinda A-Austin,A
CHUBB,Lucetta-Garn,T
" Melissa-Baird,L
CLARK,Alice-Turner,W
" Eunice-Hartman,W
" Frances J-English,G
" Hattie L-Donnelly,F
CLASON,Mary A-Mark,D
CLECKNER,Mag M-Huffman,I
CLINE,Mary L-Boilet,A
CLINGAN,Eliza L-Weltmer,J
COCKLIN,Laura B-Stauffer,A
" Ruie-Bonner,J
COG,Eliza J-Love,H
COLE,Jane-Koppes,W
COLLER,Louisa M-Stoner,J
COLLIER,Eliz-McCloud,W
COMP,Laura-Deneke,J
" Savilla S-Weiker,P
CONAWAY,Sidney-Rose,J
CONLAY,Christena-Underwood,S
CONN,Mary J-Lawrence,J
CONRAD,Adda-Diefenbaugh,D
" Alice-Wyer,J
" Cath-Wenger,C
" Cath-Long,F
" Emma Matilda-Wolf,G
" Magdal-Lugibill,E
CORNELIUS,Mary M-Manly,W
" Sarah E-Murry,T
COOK,Ella-Mellen,O
" Ida M-Badger,W
" Marg C-Worley,J
" Mary-Forrer,D
" Nora S-McQuaid,H
COOPER,Willa A-Coe,S
" Emma-Phelon,M
" Harriet B-Perry,W
COTTON,Ella F-Brice,N
COULTER,Ida-Calhoun,M
COVEL,Alice-Beal,F
COWELL,Mattie J-Hileman,C
CRAIGHEAD,Alice-Kuhn,E
CRAMBLET,Clara A-Shelly,J
CRATER,Sar E-Kieffer,W
CRAWFORD,Margaretta-Rogers,W
CRISSWELL,Emma-Snyder,D
CRITES,Eliza-Weiney,H
" Emma M-McFadden,W
CROFT,Lydia-Keffer,W
CROOKS,Eliz E-Hunter,P
" Ellen C-Bevington,W
" Mary J-Hartsock,C

CROUSE,Cassie-Billman,J
CULBERTSON,Cinderella-Kesler,J
" Elenetta-Geiselman,H
" Helen-McQuigg,J
" Myra-Harrison,H
CUNARD,Flora-Hammons,J
CUNNUNGHAM,Mary Ja-Kosht,J
CUNOLD,Mary E-Wendling,P
CURT,Louisa C-Schlup,J
CUTTER,Florie Etta-Fowler,M
DAGUE,Emma A-Hindman,S
" Emma C-Cherry,T
" Ida M-Martin,H
" Kate C-Motz,H
DARSHAN,Mary J-Fahrman,D
DAUGHERTY,Susan-Werner,T
DAVIDSON,Eliza J-Brown,H
" Mary-Smith,J
" Reb J-Dohner,W
DAVIS,Eliz-Kreger,J
" Janet M-Wallace,J
DEESER,Nettie-Spaulding,F

DERTZ,Caroline G-Yoder,B
DELONG,Eliz A-Flickinger,E
DEMILLER,Eva-Christine,F
" Ida F-Marchand,E
DENEKE,Christiana-Pinkley,O
" Dora-Zarle,H
DENNIS,Eva-Rogers,C
DENTON,Anna-Stibbs,W
DERHAMMER,Josephine-Foltz,A
DERR,Mattie-Brown,A
DETWILER,Barb-Fetter,W
" Nancy-Barkey,J
DEVLIN,Anna-Rice,K
DEWEY,Hattie-Frick,E
" Nellie C-Gossman,F
DICK,Maline-Kipfer,J
DICK,Sar E-Howey,F
DIEFFENBACH,Rosanna-Moller,W
DIETRICK,Florence C-Orr,W
DILGARD,Ida-Schmuck,J
" Rufina-Shourer,J
DITZLER,Savilla-Ammon,J
DODEZ,Julia-Imhoff,J
DOHNER,Ellen-Davidson,I
" Sar A-Boysinger,L
DONLEY,Sar P-Bott,J
DONNELLY,Eliz-O'Leary,A
" Honora-Windfield,E
" Jennie-Green,W
DORCUS,Melinda-Baker,B
" Sarah-Holdeman,H
DORLAND,Ida E-Hornish,D
" Martha E-Ferguson,H
DOTY,Ellan-Kauffman,F
DOUGLAS,Mary K-Michener,W
" Reb-Stauffer,H
DRAVENSTOTT,Anna-Hammer,E
DRESHER,Anna E-Willman,E
DRESSLER,Mary B-Deahuff,I
DRINNEN,Mary-Miller,F
DUCEY,Mary-Collier,F
DULIN,Bridget-Carroll,J
DULL,Jennie S-Garberich,E
DUNLAP,Lucy J-Barrett,O
" Mag-Hindman,W
DURCTING,Julia-McCoy,N
DYCH,Mary C-Schmutz,G
DYKE,Mary A-Chance,J
EASON,Beulah-Thomas,T
EARLY,Susan-Stokes,O
EBERHART,Eva M-Coyhoe,J
" Mag I-Dilgard,F
EBENLY,Ida-Kormickle

VILFORD,John F 7o28 Emma J Meech 71
WILLAMAN,Ellsworth P 0A8 Anna E Dresher 360
WILLARD,Fred 7m13 Alice E Harrold 55
WILLIAMS,Hen 1o20 Marg Uhler 514
WILSON,Dan E 2J22 Florence Potter 549
" Dav A 0J23 Susie Strohm 378
" Frank E 7M15 Hattie Solliday 21
" Solon 1m5 Cath Poulun 472
" Wm J 7j31 Reb Agnes Boone 48
WINBIGLER,C Fremont 1d22 Della S Oliver 541
WINDPIKLD,Emanuel 2M13 Honora Donnelly 558
WINGER,Sam 9M30 Harriet Pryor 240
WINTERSTEIN,Ben 7n1 Cornelia B Spafford 71
WIRT,Edgar F 7d27 Sar Saunders 95
" Stephen 9d19 Clara Hilbert 320
WISE,Dan B(Dr) 2M14 Lucinda A Scott 567
" Pet A 913 Malinda Fenick 263
" Pet D 9J16 Mary B Lepley 214
WITHENOW,Dav L 9d11 Marg Young 319
WOFSTETTER,Christ 0J17 Anna Saugley 335
WOLF,Frank H 7m6 Ida L Pittler 55
" Geo 7s22 Matilda Emma Conrad 59
" John 9J27 Annie Standord 266
WOODARD,Miles F 7n29 Nettie Brown 84
WOODS,Wm A 8m23 Frances M Messenger 140
WOOLLY,Wm H 1M10 Emma Leyburn 459
WORLEY,Jonathan 8a12 Marg C Cook 151
WORST,Dav 0d9 Emma Kessler 426
" John 7d20 Ellen Frank 87

WORST,Sam M 9M2 Emma A Shank 232
WRIGHT,Almon J 1n30 Caroline Foctzer 525
" Francis E 0J20 Ada C Bechtel 376
" Frank H 0d23 Laura L Burger 433
WYLIE,John 8m18 Alice Conrad 137
WYNN,Alex M 2M23 Belle Stinson 572
YANDAYON,Wm 0m24 Sar Flickinger 308
YAUNGLI,Perry C 0j3 Cavilla C Snyder 374
YINKEY,Chas A 9n13 Ella Weller 308
YODER,John S 7A3 Mary Eby 25
" Ben 1d11 Caroline G Deetz 534
" Reuben 9f24 Myra L Evans 229
YOUNG,Abr L 0d16 Leota Esther Hartel 431
"Geo 0m24 Mary Spade 371
" Geo M 9m27 Minerva Billheimer 256
" John E 0o14 Christena Klein 407
" John H 7M11 Mary K Smith 19
" Pet Wm 9j24 Mary McNulty 270
ZARLE,Hen 1j30 Dora Donske 483
ZAUGG,John P 0d5 Mary E Willaman 422
ZEITLER,Dav 7a5 Anna Resh 47
ZIMMERMAN,A A 9o12 Ettie J Peters 293
" John B 9f26 Metta Smith 230
" Lemmon 0d30 Sar E Mock 436
" Manuel S 8A28 Sadie C A Guiley 134
" Sam T 2J22 Mary A Lawrence 540
ZOOK,Dav J 7A5 Mary H Kauffman 27
ZURCHER,John 9M6 Leah Hofstotter 230

FEMALE CROSS-REFERENCE VOL. 9 1877-1882

FEMALE CROSS-REFERENCES VOL. 10-part of 11 1882-1888

[illegible]
[illegible]-Miller,W
[illegible] M-Sanborn,H
" Minnie-Sell,L
[illegible],Nellie A-Acker,A
[illegible],Lizzie T-Wigton,E
[illegible],Estella-Landis,D
ASKEY,Clara-Dice,C
" Ida A-Conn,G
" Mary-Coul,J
" Mina-Coul,H
CASSADY,Ella-Silver,K
[illegible],Ida A-Holmes,O
CHANCE,Talitha Ann-Hamlin,W
CHAPMAN,Eliz-Cordray,W
" Ida-Myers,J
" Mary-Stoffer,E
" Mary-Knox,S
" Mary C-Myers,F
[illegible] H,Rosa-Hutledge,J
[illegible]LAIN,Lucy-Stuck,I
[illegible]-EVRY,Celia A-Boisgrain,E
[illegible],Rach-Lehman,J
[illegible] H,Rosa-Watson,I
[illegible],Ida J-Cheyney,L
MILLS,Martha-Stoddler,J
CHRISMORE,Agnes M-Rex,S
CHRISTY,Lydia Jane-Hutton,G
[illegible],Hyanthe-Flickinger,J
" Mary [illegible]-Flickinger,J
[illegible],Ella E-Blump,A
" Etta-Brown,A
" Jessie F-Landers,H
" Julia A-Beall,A
" Lauretta-Saltzman,J
" Lillian-Steele,W
" Mary-Bates,I
" Mary J-Schwartz,D
" [illegible] V-Mead,G
[illegible],Ada C-Kline,W
" Ellen-Cameron,W
[illegible]-MILSON,Caroline-Hender,F
CLINE,Emma-Beck,J
CLINKER,Mary E-Harbaugh,D
CLIFT,Rob-Groff,J
CLIPINGER,Dell-Ringler,G
COBB,Lillie-Weiker,H
COCKLIN,Effie E-Yingling,H
" Johanna-Sibile,J
COE,Mag H-Clay,O
" Hattie E-Lea,C
COFFLY,Bertha M-Grosscup,F
COFFMAN,Jeannette Flor-Moore,
COLE,Belle V-Bair,J
" Edith-[illegible]hite,G
" Cecelia-Peters,M
COLLER,Hattie M-Punk,A
COLLIER,Flora-Edwards,G
" Laura-Frase,J
[illegible],Jeanetta-Collins,J
[illegible],Mattie-McConnell,H
" [illegible]-Peters,A
[illegible],Ida-Farmer,B
CONNELLY,Melinda-Parrish,A
CONOLD,Rosa C-Fling,C
CONRAD,Barb-Saunders,A
" Mary-Winler,W
CONSTANT,Louisa-Berger,J
COOK,Belle-McDowell,J
" Cecelia-Tresch,W
" Laura E-Jennings,J
" Mary A-Maurer,J
COOPER,Rach-Derr,S
CORNELIUS,Cath E-Blackstone,E
" Anna-Rumbaugh,S
CORRELL,Emma-Toland,H
" Lizzie-Moser,J
" Mary Ellen-Jeffries,W
COULTER,Anna J-Horn,J
COUNCE,Ellen-Hedges,G
CRATER,Eliza L-Sheppard,J
CRAVEN,Lulu-Bidle,G
" Sar J-Wolfe,J
[illegible],Claudia-Hoover,B
" Ida-Cottier,L
CRI[illegible],Sar-Wickel,G
[illegible],Anna Bell-Plank,N D
[illegible]-FIELD,Mary-Bostolwitt,
[illegible],Emily-Shively,F
" Adie J-Lower,J
[illegible],Emma-Cooley,J
[illegible],Marg-Ebert,O M
[illegible]NGHAM,Florence E-Teeple,
" Lizzie B-Landes,H
" Millie-Freed,F
CUPP,Barb-Shanklin,J
CURL,Annie-Sizler,J
CURRACK,Bridget-Buchholz,F
DAGUE,Flora A-Haas,L
DANIELS,Mag E-Simmerton,G
DARRAH,Nettie-Hence,A
DAUSMAN,Mary-Adams,D
DAVIDSON,Eliz-Hamp,G
" Lula-Thompson,D
DAVIS,Dora-Franks,F
[illegible],Mag-Pitt,G
DAVIS,Ellen-Wilford,J
DEAHOFF,Flora A-Dressler,A
DEATER,Emma-Lohman,D
DEDIE,Mag-Bauer,C
DEEMER,Lydia M-Bender,S
DEEM,Mollie-Flick,L
DEER,Lizzie C-McClarran,J
DEIBLE,Annie-Gill,A
" Louisa-Schwalbach,J
DEITRICK,Lizzie-Grist,D
DELCAMP,Mollie M-Thorley,G
DELOYE,Eliz-Ventury,H
DEMILLER,Ella-Greenawald,D
" Kato-Haizle,Geo
DENNIS,Lillie-Pecht,W
DENTLER,Mina-Harry,J
DERR,Alice-Smith,A
" Effie-Miller,B
DERTHIE,Nettie M-Houts,D
DESVOIGNES,Emma J-Case,W
DEVLIN,Sar-Bechtel,E
DIAL,Alvilda-Frey,J
DIETER,Mary-Keim,C
DIGIACOMA,Luisa-Ricci,F
DIKE,Ella-Oberholtzer,L
DILGARD,Alice M-Yohey,W
" Della-Bowers,G
DITCH,Sar K-Izer,J
DOBNEY,Mag-Ears,J
DODD,Clara E-Dodd,J
DOHOX,Mary C-Smith,K
DONALDSON,Elis-Schelburger,E
DONNELLY,Nora M-Tanner,J
DOUGLAS,Martha-Shriber,F
DREIBELBIS,Dora A-Kline,J
DREISKILL,Jennie M-Fishback,L
DRENNIER,Anna-Miller,F
DUBOLT,Lizzie-Shafer,J
DUCOMMON,Sophia-Morel,D
DUFFIE,Ida E-Jones,W
DULEY,Ida F-Lyon,A
DUNHAM,Mag P-Koontz,C
" Myra A-Bricker,W
DURSTINE,Alice E-Riale,F
DYCH,Louisa-Frank,J
DYSLE,Lena C-Myers,D
EASON,Alice L-Bevington,J
EASTERDAY,Anna-Poulson,W
" Hannah L-Parcel,W
EBERHART,Agnes-Cole,A
" Irene-Felger,Z
EBERLY,Anna M-Eschliman,J
" Cora E-Butler,A
EBERT,Anna-Camp,G
EBIE,Anna-Kraus,J
EBINGER,Ada H-Shiver,F
" Edith W-Snyder,F
EBY,Ada-Houghton,J
ECKARD,Emma-Plory,B
ECKENOTT,Amanda M-Carter,W
ECKHART,Cora B-Leonard,J
ECKROAD,Cora Belle-Shook,A
" Etta M-Weygandt,H
EDWARDS,Estella-Armstrong,C
" Mary A-Morgan,T
EDDY,Lois-Gray,G
" Martha H-Stoler,S
EGBERT,Clara-Totten,J
EGGER,Mary-Kreuger,H
EICHER,Katie-Hackman,H
" Fanny-Shisler,D
EITHENHEAD,Eliz C-Blanford,W
ELGIN,Allie-Reese,A
ELLIOTT,Ada M-Gish,J
" Alice M-Shane,J
" Mary A-Blanford,C
ELRICK,Mary-Smetzer,H
ELSON,Lulu-Perry,E
" Mag-Wright,A
EMICK,Hulda-Weaver,W
" Loretta-Ryland,A
" Sadie-Bowman,C
EMMONDS,Mary-Copeland,A
EMRICK,Flora I-Hocky,C
ENFIELD,Ella M-Yost,J
" Lucretia-Shoup,W
ENGER,Anna-Blotti,E
ERWIN,Mary E-Stover,H
ESCHEN,Bertha-Zuercher,S
ESBELMAN,Fanny-Blough,A
" Mary A-Miffey,F
ESHMAN,Amanda-Stahr,G
ESHLEMAN,Josephine-Miller,J
ETLING,Emma-Redinger,W
" Metta-Willens,H
EVERLY,Cath-Davidson,C
EWING,Larinda-Weltmer,C
EXCELL,Emma L-Lynn,C
EYMAN,Sar E-Lawrence,M
FAIR,Mary-Long,W
FARNER,Emma C-Herrick,C
FARNHAM,Edith-Young,A
" Mary-Correll,O
FARNSHELL,Julia A-Martin,D
FASIG,Savilla-McGuire,W
FAST,Marg-Trapp,J
FATH,Caroline-Robison,J
" Emma-Beck,D
FAUNT,Emma-Shields,J
" Ida May-Hill,O
FAWNEY,Maud-McConnell,W
FEIGHTNER,Bessie-Rice,S
" Clara-Garber,J
FELGER,Emma L-Funk,J
" Hattie-Kean,O
" Louisa-Harter,E
FELIX,Eliz-Musser,J
" Ellen-Swagler,R
FENZ,Anna-Bittner,M
FERGUSON,Emma V-Jacobs,L
" Mary-Wright,M
FERRY,Myrtle H-McConkey,C
FETTER,Sar-Freece,V
" Amanda-Thompson,W
FETZER,Emma C-Sell,C
" Marg E-Snell,G
" Sadie M-Wiles,A
FIGART,Martha M-Mollenkop,L
FIKE,Ada J-Tauket,G
" Alice-Swertz,A
" Katie-Naftzger,A
" Mary J-Ohl,M
FINK,Louise Violetta-Hurst,J
FINKLE,Minnie-Withrow,A
FINLEY,Sidney-Hallman,J
FIRESTONE,Melissa-Shoup,J
FIRST,Eliza J-Schifferly,A
" Mary C-Duncan,W
FISCHER,Anna T-Healy,J
" Bertha-Wissler,C
" Dottie F-Horn,E
" Lillie A-Orr,C
FISHBURN,Anna-Earick,W
" Nella S-France,B
FISHER,Celia-Bevington,J
" Emma-Sauvain,L
" Emmeline-Cramer,J
" Ina-Billing,E
" Mina-Mengel,G
" Minnie-Pearce,W
" Rose-Berry,E
" Sar J-Eikner,J
" Viola M-Shey,E
FITZGERALD,Katie-Manning,J
FLACK,Allie M-Snyder,W
FLATH,Mary-Bratton,C
FLETCHER,Emma-McGregor,G J
FLICKINGER,Harriet E-Zimmerman,
" Lydia A-Blough,D
" Marg J-Frazier,J
" Sar D-Yoder,F
FLORY,Lou-Stair,J
" Mary E-Betteker,J
" Susannah-Hartel,J
FLUHART,Ada N-Criswell,M
" Ella M-Geitgey,A
FOOLE,Marg L-Thompson,W
" Emma-Baugh,J
FOLTZ,Amanda-Leach,A
" Mary A-Kenn,G
" Nora B-Miller,A
FOOTE,Emma-Finley,E
FORCE,Laura E-Griffith,W
" Leah Z-Cushman,A
" Mary E-Tate,C
FORD,Alvina L-Hider,A
" Clara E-Frye,D
FORNEY,Bell-Hauenstein,A
" Bertha J-Swisher,J
" Mary-Senff,H
FORNWALT,Anna-Smith,N
FORTNEY,Kittie A-Funk,W
FOUCH,Dessie M-Watts,C
" Ida C-Stuckey,H
FOUTS,Lillie M-Daniels,A
FOX,Cora E-Minich,P
" Lavina-Eason,B
FRAILEY,Sar A-France,J
FRANCE,Addie J-Pickard,D
" Elmira-Myers,T
" Ida May-Burgan,O
" Joanna-Warner,E
" Lottie A-Gribben,W
" Ora A-Fischer,O
FRANKS,Emma-Culbertson,J
" Emma L-Koiffer,H
" Etta-Meech,J
" Lucy J-Orr,A
" Maria E-Lawrence,W
" Mary A-Dilgard,E
" Mary E-Seabaker,J
" Rach J-Matthews,C
" Sar Etta-Mohn,E
FRARY,Mahala-Nicely,H
FRASE,Eliz C-Davis,T
" Laura-Bowman,D
" Marg-Collier,M
" Minerva-Lumm,J
" Tillie-Ludwick,A
FRAZE,Carrie-Tracy,W
FRAZER,Ella-Sharp,H
FREED,Sadie E-Cunningham,J
FREEMAN,Doma-Yonkley,A
FRICK,Abigail-Houtson,W
FRIEND,Melissa-Weimer,D
FRIENTINE,Frances-Drossel,M
FUNAIMAN,Mary B-Dych,W
FUNCK,Alice M-Baker,O
FUNK,Ada F-Hershberger,H
" Clara E-Kerstetter,C
" Lois A-Scott,L
FURREH,Anna-Willener,C
GAFF,Melissa-Speicher,L
GALEHOUSE,Belle-Row,D
" Edith M-Holcomb,F
GALLAGHER,Louisa-Freeman,E
GALLATIN,May-Devery,W
GAMBER,Callie-Miller,C
GARDNER,Emma-Busson,F
" Mary A-Shisler,E
" Mary G-Dannemiller,H
GARN,Lizzie G-Metz,A
GARSTENSCHLAGER,Anna-Reese,M
GARVER,Anna-Wood,D
" Emma L-Forney,S
" Eva-Brinkerhoff,J
" Jennie T-Smith,W
" Katie-Oswald,W
GASSER,Lena-Fluecker,A
GATES,Della-Allensworth,W
GAUT,Anna-Pierce,T
GAY,Matilda A-Geitgey,W
GEAGLEY,Orra A-Immler,J
GEHRES,Lucy A-Wyer,D
GEISELMAN,Emma L-Martin,P I
GEISINGER,Frances D-McConnell,
" Mary A-Bernard,H
GEITGEY,Lucetta M-Walter,H
GENRICH,Bertha-Fritz,D
GENSIMER,Ada C-Etling,J
GEORGA,Martha J-Shaffner,E
GERBER,Anna I-Hostetler,J
" Fanny C-Amstutz,J
" Hettie-Kauffman,G
" Reb-Chatelain,E
GERBERICH,Anna E-Sander,D C
GERSTENSCHLAGER,Mag-Cleckner,
GETZ,Annie-Huff,W
GIER,Hattie E-Chapman,F
GIFFORD,Mollie-Healy,J
GILSON,Ella-Pinkley,C
GINGERY,Mary-Foutch,A
GINTER,Mary-Moser,A
GINTHER,Wilomena-Hoensaker,W
GINST,Minnie-Phillips,J
GLASGOW,Cora May-Flory,J
" Mary-Alexander,J
GLASS,Anna E-Weaver,J
GLEGHORN,Jennie-Harter,E
" Marg-Louis,F
GOCHANAUR,Amanda A-Fetzer,J
GOLDNER,Hattie-Painter,W
GOOD,Mary-Jackson,J
GOODHART,Olive F-Clapper,T
GORDON,Almina Alice-Baum,O
GORMAN,Emma-Buttermore,J
GRABER,Amanda-Hofstetler,J
" Elmira-Roth,J
" Ellen-Conold,J
" Emma-Kaufman,J
" Josephine-McQuaid,A
" Louisa-Metsker,E
" Lucy A-Fluhart,Z
" Lucy A-Flory,S
" Mary-Beiley,W
" Rosa-Leisy,H
" Rosa-Ross,J
GRAHAM,Alice J-Armstrong,S
GRANT,Jennie-McClure,C
" Sadie M-James,A
GRAY,Cora B-Plumer,G
" Emma E-Orr,J
" Eunice M-Jeffries,J
" Joana Bell-Daugherty,A
GRAZIER,Emma-Austin,R
GREASER,Mafdal-Schrock,J
GREEN,Mary T-Davis,W
GREENWALD,Wilma D-Spade,A
GREGOR,Amanda M-Dilgard,A
" Lizzie M-Moore,G
GREGORY,Annie S-Potter,E
GRIFFITH,Allie-Foltz,S
" Eliz-Holvey,G
" Lizzie E-Latimer,J
GRIMES,Lucinda-Sanders,I
GRISINGER,Mary A-Lowry,G
GROFSER,Susannah-Eberhart,J
GROFF,Marg-Kollinger,A
" Rose-Smith,J
" Rose-Base,C
GROOP,Annie-Hoffman,D
" Jessie-Gaul,G
GROSJEAN,Emma-Roth,A
GROSS,Ella-Trease,M
GRUBB,Emma-Shoup,W
" Lizzie-Short,J
GUERNE,Eliza-Guerne,C
" Eliza-Arm,J
GUITAR,Jennie-Billheimer,C
GUTHRIE,Mag A-Myers,S
HAAG,Eliz-Betteker,W
" Mary-Kline,F
HAAS,Flora A-Hunsell,H
" Mary-Kuepp,J
HABLE,Lucetta-Etling,D
HACKENBERG,Sar L-Albright,W
HADLEY,Jessie S-Easterbrook,F
HAFEL,Mary E-Shaffer,F
HAGUE,Jennie B-Charles,I
HALEY,Nancy-Searight,G
" Samantha-Wolgamot,J
HALL,Cath-Snyder,H
HAMILTON,Clara-Spangler,D
HAMLIN,Delilah C-McConnell,G
" Mary E-Dingey,J
HANDSHUH,Dora A-Leonard,J
HANNA,Alice A-Ziering,A
" Ella-Spooner,M
" Mary M-Klett,J
HARBAUGH,Edith M-Wagoner,T
" Mollie-Miller,A
HARE,Caroline-Berden,J
HARMER,Edith A-Hitchings,S
HARMON,Dinah-Conaghay,J
HARPSTER,Emma-Chance,S
HARRIS,Ada-Whitman,G
" Anna E-Schuck,D
" Lydia-McClarran,A
HARRISON,Minnie M-Cutter,C
HARROLD,Cevilah-McIntire,E
" Florence-Crow,J
HARSH,Cynthia-Camp,W
" Odella-Kiser,J
HARTEL,Anna B-Lee,P
" Mary-Bauman,F
HARTER,Ann M-Fritz,J
" Emma C-Miller,J
HARTMAN,Emma M-Hornoff,C
" Kate E-Maize,F
" Lizzie L-Linderman,H
HARTZEL,Cath-Krager,J
HARVEY,Mavola-McFadden,J
HATFIELD,Cath-Shields,H
" Effa-McDougal,W
" Marg-Bratton,J
HAUDENSHIELD,Barb-Clippinger,J
HAUENSTEIN,Adaline-Zaugg,L
" Emma-Arnold,A
HAWK,Rocelia-Derr,A
HAWKINS,Anna A-McElhenie,J W
HECKATHORN,Mary June-Hamilton,
HECKERT,Bell M-Pike,J C
HEFFNGFINGER,Frances J-Kingsley,
HEPPELMAN,Massy-Bird,I
" Imogene M-Miller,W
HEINER,Angeline-McLain,J
" Ellen-Mellinger,B
HEISELMAND,Josphine-Dietrig,L
HELLER,Amanda-Feightner,S
" Anna G-Wolfe,W
HELMICK,Eliz-Wolty,J
HEMBLER,Alice B-Johnson,J
HEMINGTON,Lola-Hoffman,M
HENNINGER,Mary C-Heiner,J F
HERBERT,Johnson Lucretia-Miller,
" Devilla-Ebert,W
HERMAN,Ada C-Howey,G
HESS,Carrie L-Poorman,G
" Clara E-Morrow,H
" Sadie-Faust,W
HESTAND,Anna-Gerber,H
" Emma-Shoemaker,R
HETSLER,Sar-Worst,J
HEWITT,Anna-Ault,A
" Ida-Smith,F
HIER,Martha F-Gerst,W
HIGGINS,Annie-Sweeney,P
HILBERT,Bello-Strawhecker,A
HILL,Ellen O-Gardner,D
" Nettie-Pratt,G
" Nettie A-Kremer,E
HILTY,Miriam-Bronneman,H
HINDMAN,Anna F-Eason,S
HINES,Kate-Folger,J
HIRSCHEY,Emma-Ahrons,C
HITE,Ida-Higby,N
HITED,Emma-Butler,C
HOCK,Hattie-Bowers,M
HOFACRE,Anna M-Mohn,H
" Sar L-Heibner,L
HOFESER,Samantha-Tincha,A
HOFF,Emma M-Herman,J
" Ida C-Blough,E
HOFFMAN,Belle-Roller,H
" Clara-Bernhart,J
" Martha-Bricker,
HOFFSTETTER,Anna-Lehman,C
" Fanny-Zuercher,B
HOISINGTON,Ella F-Summers,A
HOLLENSHEAD,Clara Bell-Arnold,K
HOLLINGER,Mattie-Mowrer,A
HOLMES,Almera-Kreps,W
" Lillie-Harbaugh,A
" Mahala S-Lininger,J
" Rach S-Bollinger,I
HOLOY,Mary J-Griffith,W
HOOD,Carrie A-Kesler,D
HOOVER,Anna-Garver,S
" Emelia-Evans,J
" Sar-Miller,L
HOOVER,Sar A-Kr
" Sevilla-Fu
" Susie-Brit
HOHN,Emma S-Fl
" Katie E-Ho
HORNER,Arta M-
" Mary-Howa
HOSTETLER,Emma
" Anna-Troy
" Cath E-Go
" Delilah-K
" Lizzie-Bu
" Lydia-For
HOUCK,Nettie M
HOUGH,Ella M-
" Irena-Pi
" Maria-Gi
" Mary A-R
HOUGHTON,Ada-
" Anna-Joh
HOUSER,Lillie
" Nettie E
HOUSEHOLDER,
HOUSEKEEPER,
HOUTZ,Alva J-
HOWARD,Nannie
HOWENSTEIN,M
HOWEY,Emma-Al
HOWLEY,Rosa
HOWMAN,Kathro
" Ida-Swi
" Nettie-
HUBLER,Berth
HUFFMAN,Ada-
" Marcell
" Nettie-
HUGHES,Clara
HUGUELET,Em
HUMBERT,Eli
HUMMEL,Aman
HUNG,Isabel
HUNSINGER,
HUNTER,Mary
HUNTSBERGER
HURD,Etta-
HURSHOUR,An
HURST,Flor
HUSSELMAN,A
HUSTON,Mar
HUTCHISON,
HYDE,Ella
HYDER,Oliv
ICKES,Nett
IMHOFF,Da
IMMEL,Mag
INALMAN,So
INMAN,Cari
IHLANG,An
IRVIN,Nett
" Ella-
" Jenn
JACKSON,A
" Maud
" Susa
JACOBS,An
" Chri
" Lill
JAMES,Hat
" Nell
JARVIS,
JEANVOIN
JEONDERV
" Luc
" Sop
JEFFRIES,
JENNINGS
JOFNET,
JOHNS,He
" Ali
JOHNSON,
" Ali
" An
" Eli
" Ell
" Ell
" Em
" Fu
" Fl
" Li
" Ma
" Me
" Mo
" Mo
" R
" S
" S
" S
" S
" S
" S
" S
JOLLIFF
JONES,
" E
" E
" E
" M
" M
" S
" S
" S
JOYCE,

MINISTERS PERFORMING MARRIAGES 1813-1888 BY DENOMINATIONS

BAPTIST * is German

Anderson,A E 70 pl
Bolton,Jn 60 wc
Brown,E T 50 wc
Buell,A J 40 pl
Burke,Jn 40 pl
Burton,N S 64 pl
Crandall,Nelson pl
Dunn,C J ml
Freeman,Fred wc
French,Alpheus 10 lk wo
Frescoln,Leonard 59 co
Gorman,Sam 66 sg
Gray,Jn H 71
Hale,Wm A* 69
Hall,A
Hoel,Chas 12 wo
Hubberger,Jn V 69
Inman,Cyrus C 75
Jones,Thos Griffith 12 wc
Kilheifer,Hen* 76
Leedy,Abraham H 61
Marshall,Hugh A 74 wc
McFarland,Alex 70 wc
Morton,Chas 70 wc
Page,S B 45 wc
Patterson,J B T 70 wc
Peck,D G* 73
Penny,T J 50 pl wo
Porter,Jas K 40 pl
Preston,Geo M 68
Samis,Jas 78 pl
Sharp,Wm J 71
Showalter,Jas 56
Smith, W August 59
Smith,Dav M* 77
Sutton,J B 62
Taylor,G W 50 pl
Weaver,Moses 62 cs
Weddell,P M 60 wc
Whitney,Lyman 57 ml
Whitmer,Dav M * 71

CATHOLIC

Ankly,Fridolin 65 wc
Arnould,Anthony sl
Arnould,Victor 60 wc
Bergmann,George 50 wc
Bretton,A 40 wo cp
De Goesbriand,Luis 45 sl
Fleming,Nicholas 70
Gallagher,James 61 wc
Haley, 50 wc
Hohly,Geo cp
Holmes,Jos Anth 61 sl
Howard,Maurice
Lais,John cp
Lamy 40 sl
Lindesmith,Edw J cp
McGourly,Jac 69 sl
Molon,L cp
Mouret,C sl
O'Neal,Michael 50 wc
Rollinet,August 49 sl
Sanner,Sebastian sl

CHURCH OF CHRIST

Hauseman,J H 60 wc
Bird,T B 71
Clarton,H D 80 wc
Ebert,Owens 67
Errett,Jn W 50 wc
Hide,Dan V 68
Hoffman,Uriah 63
Holdeman,Jn 68
Jones,Jac H 45 wc
Jones,Sam R 50 wc
Judson,Jn M 74
Lilley,Simon 70 pt
Linn,Henry 70 pt
Lowe,J N 70 wc
Mckeu,Jn S 50 wo pt
Moffet,Robt 50 wc
Price,H Morgan 58 cs
Richards,Orphanus 75
Ross,Wm wc
Selvy,Lewis H 60 pt
Soig,Sigmund 70
VanVoohris,Chas E wc
Walker,N H 58 cs
Wiley,Alex 60 pt

CHURCH OF GOD

Aukerman,J W 74
Barnard,Geo W 70
Bashore,J W 66
Beck,Martin 50 wo fr
Blakely,Dan 67
Deshiri,Thos H 50 wo fr
Dickerhoff,S 76
Dierhoff,Jn 50 wa fr
Harn,G U 50 wo
Hartman,L B 60 wo sg
Hickernell,Jn 54 wc
Kimmell,G T 77
Landaw,D 68
Lilley,S 69
Little, 78 wc
Long,A H 60 wo
McGrew,Arch 40 fr wo
Myers,Jac 56
Oliver,Wm H 59
Ploughman,Jn A 70 wc
Soule,H 50 wc
Souse,J H wc
West,Jn 40 fr
Wilson,G W 60 wc

DISCIPLES

Bosworth,Eliah A 76
Bringman,Stephen 69
Carlton,H D 70
Chapman,S S 75
Cooley,Lathrop 68
Green,Philander 56 cp
Hayden,M P 76
Hoffman,Fred 75
Jones,Harrison 56 pl
Lowe,Jn H 67
Perkey,Ben P 55 wc
Porter,J C 68
White,D J 68

EPISCOPAL

Canning,Edw H 56
Fairchild,T B 40 wc
French,W B 70 wc
Holden,Levi 60 wc
McElroy,J 60 wc
Miller,Ervin G 40 ca wo
Moore,Jas 70 wc
Nash,H K 50 wc
Pattison,J E 50 wc
Smith,J Carpenter 40 wc
Thompson,Geo 40 wc
Trimble,Jas 60 wc
Waite,J M 40 wc

EVANGELICAL

Baumgartner,Sam 60 ba
Felger,Jos 76 pl
Long,Dan 60 ba

E U B

Baldwin,I J 64
Heikle,Jos 65
Moody,Ira 70
Noel,Jn 67
Peters,G A 71
Stitwell,Richard 67
Triffet,J M 72
Troyer,Winfield 68

REFORMED *German

Ackeret,Johan 50 pt
Bacher,Thos J 75
Begeman,August W 40 wc
Crantz,Dan 40 pt
Decker,Phil 60 pt
Derr,Joshua 64 wc
Edmonds,Lewis 60 ba
Erb,Edmund 75 eu
Excell,J J 50 pl
Gass,S C 67
Hamm,Jn W ba
Hilbish,Hen 74
Himes,Jesse 50 pl
Kammerer,Dav 40 wc cp
Kerchner,E M 81 eu
Kochler,Robt 45 pt ba
Mahnenschmidt,Jn P 40 wc
Mayer,Fred 81 au
Miller,E G 70 ca

REFORMED(Cont)

Miller,Edw D* 74
Miller,Gotlieb* 64
Moore,Dickens* 60
Nau,H 70 pt
Reiter,Cyrus H 60 ba
Sandal,H B 70 ba
Sandoe,Wm B*61 ba
Schaad,Fred* 67
Schally,Jos 70 ca
Schlosser,Jesse 40 pl
Seiple,Tilghman* 65 ba
Shall,Hiram* 40 wc
Sonedecker,Hen 20 ba wc
Sponsler,J F 70 ba cp
Strausser,Fred* 72 ba
Stump,Adam 40 pl
Vermley, ml
Weygandt,O H 30 ba wo
Zurtman,A F 71 eu
Zwisler,Chas 33 wo

MENNONITE

Bixler,Jos 67
Schneck,Peter 30 wc

LUTHERAN

Baltzly,J B 50 wc fr
Berger,Jac B 76
Billman,Ira C 60 wc
Boardman, 70 pt
Brown,A R 74 wa
Conradi,J Ph 50 wc
Cronavelt,E 70 wc
Crouse,E B 50 fr
Dick,Jos 62 cs
Dillman,Geo 70 pl wo
Dornbiven,Jac 69
Emerson,W A G 50 wc eu
Felger,Jos 6s co
Fenner,Simon 62 eu
Foglesong,M P 73 pl
Frankhouser,Jac 67 cl
Fry,Jacob 50 pl
Fryberger,S P 50 fr
Gilbreath,W M 48 wc
Greenwald,E 32 pt
Guinther,C C 40 pl
Helwig,Adam 61 pl
Hoffman,H H 50 ca
Hoffman,Jn H eu
Huffman,Hen eu
Humberg,J 77
Kaufman,J C 80 orv
Keiffer,Isaac N 69
Keiffer,S P 50 pl
Klein,S S 40 wo fr
Knaub,J C 77 orv
Kuhn,Andr 40 eu pl
Lawson,S S 60 sg
Leiter,Geo 40 pl wo
Long,Wm W 64
Martens,D 60 pl wo
Maurer,Hen eu
Melsheimer,Edw 40 pt
Pope,Ben 50 wc
Rally,W B 46 pt
Rech,J B 36 pt
Ritz,Solomon 40 wo
Sauvain,Eugene 67
Schmogrow,Gustav 77
Schuch,Dav 50 ca pe
Sechrist,Sam 60 wc
Shaffer,Geo W 40 pl
Shreves,Jas W 64 ba
Shulze,Jn C 60 wc
Shutt,Geo 65 co ca
Sloan,Walt J 40 eu w
Smith,A M 50 pl
Smith,D W 73 pl
Sparr,W M 63 pl
Spitler,Hiram 77
Spreng,Geo M 67 ol
Straub,Hen 67
Totherow,Fr P 60 gr
Trainer,Conrad 65
Walkey,J W 68
Weaver,N H 75
Weber,G 70 wc
Wiles,H L 70 wc
Wonder,D H 69

METHODIST

Anderson,S McCull 40 fm
Badgly,A 75
Bailey,W W 78 eu
Barkdull,Thos 40 wm
Barnes,Jos M 66
Bates,J H 76
Bell,B F 82eu
Bell,H D 70
Bevans,Lorenzo wc
Bigelow,Russel 50 fr
Bradley,Horatio 55 orv
Brakefield,Jn mo
Brandebury,C B 40 wm
Browning,Thos 69
Bryant,J F 80 orv
Card,Osmond 65 fm
Christy,W B wo
Chubb,Rolla 45 fm
Clark,R S 78 fm
Close,Newell J 63 orv
Coleman,Austin mo
Collins,S L fm
Conant,Dan 45 fm
Craven,Chilton 61 orv
Crawford,Joshua 77
Cutler,Jn S 59 sl
Disbro,Wm 43 wm
Dubois,Hubert G wc
Durbin,Jesse 53 gr
Ebert,Joseph cs
Elliott,G W 30 fm sg
Elliott,James 65 fm
Evans,James 40 fr
Farrah,Wesley B 59 fm
Ferris,S C eu
Fockler,Davis
Foote,Chas 60 sl
Fox,Jn H 64 co
Gillet,E S 64
Goff,Abner 50 fr
Graham,Peter 75
Graham,Richard eu
Gray,D 40 sl wm
Guiberson,S B mo
Gurley,Leonard G 50 wc
Hager,Rich 61 ca co
Hard,M K 61 wo
Harris,W L 40 sl
Hartley,Chas wm
Hayes,Wm wo
Henderson,Horatio 60 co
Howe,Geo W 40 wm fm
Howey,Christian wm
Hughes,G A 70 wc
Hunsinger,Jac 60
Hunter,Wm 66
Jacobs,Simon P 64 ml
Jewett,E R 44 wc
Jones,Wm 68
Kalb,J S 55 wc
Kelser,Philip 57 orv
Kennedy,Jos P 57 sl
Killem,Jas A 42 sl
Lakey,Chas D 56 sl
Lambert,Dan 61 wc
Leonard,Adner B 64
Low,Orum 71
Markharn,Lewis 65
Mather,Geo 68 wo
Matlick,Jos 67 wo
Mattison,Dan D T 53 sl
McCabe,Lorenzo D 67
McCandlish,Wm wc
McCartney,J T 70 orv
McNabb,Wm B 63 sl
Miller,Hiram 58
Mitchell,Jn 50 sl
Mitchell,Owen jer m
Moore,Dickens 68
Nelson,Alex 71
Nickerson,Wm H 51 fm
Oldfield,Reuben 64
Owens,A K 70 fr
Painter,Wm H 63
Palmer,Alonzo 65 wc
Pepper,Geo 70
Parker,Leonard fm
Peters,G A 72 sl
Phiper,J J 80 orv

METHODIST(Cont)

Pitcher,H E 40 wc
Plympton,Billings O 77
Pollock,Andrew 75
Pope,Thos J 63 ba
Porter,Francis jer m
Reeder,G A 72 sl
Reese,W 70 orv
Richards,Uri 69 m
Rosebery,Philip R 60 jer
Ruark,S wc
Russell,Chas A 76
Russell,Wm 36 sl wa
Sanford,J L 70 orv
Sawyer,Cyrus wm
Scales,Jn wm
Seely,W H 57 wc
Sharp,Peter 48 fm
Sheldon,Harry O 40 fr
Spafford,Christian 50 pl
Spencer,Wm wc
Starr,Jn S 40 pl
Start,Philip wc
Struggles,Thos 71
Swanger,W 30 sg
Tanner,Jn 70 wc
Thomas,A E 60 orv
Thompson,Sam A 77
VanBrocklin,J H 59
Wager,Nelson W 77
Ward,L F 58
Ward,W G 77 ml
Warner,L 84 eu
Warner,Elmore 59
Warner,Lorenzo 60 wc
Warner,Thos C 70
Wells,Andrew J 70
Whisler,Jn 70 wc
Whiteman,Han 40 sl wo
Whitworth,Jn jer m
Wilcox,Jas M61
Wilcox,Ralph 64
Wolf,Simon P 62 gr
Yocum,Elmore 40 wm
Yourtee,S L 52 wc

PRESBYTERIAN-*United

Adams,James 20 sg pt
Alcot,A N 70 sl
Anderson,Sam 52 sl
Anderson,W L 66 orv
Andrews,Jn 40 ba
Ashenhurst,J Y 54
Ashton,A F 68
Atchison,Robt R 70 wa
Atkinson,J S 70 wa
Baird,Jas H 50 wc
Barr,Edw 50 wa
Barr,Thos H 20 eu wo ca
Beer,Thos 30 wa
Boyd,Sam 70
Brown,Jn A 60 sl
Browm,Milt W 70 pt
Carson,Jn E 40 eu ba
Chambers,Jos H 50 wc
Cobb,Nathan 30 pt
Collins,D W 50 sg
Colmery,H 50 wc
Cox,Wm 30 eu
Cunningham,J R 50 ba wa
Dilworth,A 70 orv
Doig,J R 40 sg
Dunlap,Silas G 60 eu orv
Eagleson,W eu
Eddy,Franklin 70 wa sg
Farris,Salmon 76 eu
Finley,R M 50 ba pt
Geary,Edw 39 sl
Gibson,W W 60 sg pt
Gillam,Jeremiah C 60 ba
Gould,C C 60 wa ba
Hanna,Archibald 19 sg sl
Hanna,J W 60 orv
Harper,Jos cl
Hawk,J H 60 wo
Henning,H H 50
Hutchison,J H 65
Irvine,Sam 20 sl wo
Jenkins,J M 70 orv
Kennedy,T J 60 sl

PRESBYTERIAN(Cont)

Kyle,J M 80 sl
Laverty,L Finley 85 eu
Madge,J G 70 sg
Marshall,R G orv
Matthews,Wm cl
McCandlish,Wm 40 wc
McCauley,Andrew sg
McCurdy,T A 70 wc
McDonalt,H A 75
McKee,Jos 30 sg
Miller,S W 68 wc pl
Moore,W O 83 sl
Noyes,Varnum 50 ca wa
Parker,W S 65 sl
Ramsey,Jas 58 sl
Reed,J A 60 wc
Reeder,Ologan A 69 sl
Schwerfel,E W 68 sg
Scott,G H 50 cs
Semple,Philo 40 pt wo sg
Sheely,V G 70 sg
Sheppard,I N 50 wc
Sherrard,J H 69 wo
Shrom,W P 75
Snodgrass,Horace 72 sg
Snodgrass,Jas 60 sg
Stewart,J B 50 wc
Truesdale,J C 79 eu
Thompson,Alb E 69 eu
Virtue,Andrew 76 eu
Walker,Jn 20 sl
Warner,Geo W 30 wc
Wiley,Wm 32 wc
Wilson,W 20 sl
Wylie,Josiah S 60 eu

UNITED BRETHERN IN CHRIST

Arbaugh,D 60 cs
Atherton,Jos Z 56 cs
Barnes,Sam T 65
Brown,Ben A 76
Butler,Ben F 72
Cecil,J 73
Dennis,Isaiah 76
Hill,A J 57 wa
Hotchkiss,D W 74
Kosht,D 69
Lewis,N 57 ba
Miller,Wm 59 cs
Osborn,Oliver 76
Poulton,Jn M 64
Sherman,Dan 54 sg
Shoub,Adam 61
Stone,S D 56
Travis,Dav 70
Watson,Robert 70

****

MINISTERS WHOSE DENOMINATION IS NOT KNOWN (OR J. P.)

Abbey,Jn pt pl
Abbot,C J wo ba
Acker,David wo
Aerb,Peter ba
Aldeman,S H cl
Arthur,Wm ml
Ash,Jas Y sg
Aubel,Christophel cp
Bank,F C sg
Barker,Nathan co
Barnhart,Jn cs
Barsel,Noah ml
Bascom,Ellery sg
Bash,Jn B sg
Belding,W A cs
Bella,Jos cp
Belzer,H F ba
Belton,Israel sl
Benner,G L gr
Biggs,Rich co
Bishop,Wm co
Bissel,A S eu
Blackman,Chas pl
Blunpied,Jn pl
Bloomer,Isaac wo
Bowman,Martin gr
Brainard,Ansel wa
Brewster,Jacob pl
Brice,Wm pl
Broadwell,J S co
Buckingham,E eu
Buehl,Peter J cp
Buppe,A A mo
Butt,Wm S pt
Carpenter,L L wc
Clapp,Chas co
Coates,M wo
Coffman,Jn P ml
Conger,Enoch wo
Cranbaugh,J ca gr
Crothers,J S fr
Crum,A cp
Cummings,Edw H wc
Darnell,Jn cl
Davidson,Hen ml
Davis,Reese wo
Deifenorf,Sandor wa
Denton,Jonas
Deulin,J L wc
Dixon,Hen wo
Drake,A J co
Duffy,J K gr
Eason,Ben pl
Ecker,David cs
Ecker,Jn ca co
Eddy,Abner cl
Eddy,Homer eu
Elearson,Jn cp
Ewen,George cs
Finley,Sam pl
Flack,George cs co
Foley,Philip cs
Folk,David cl
Frary,Jacob gr
Fribley,J W ca
Frink,Harvey cl
Frockler,Robt pt
Fuller,H B wo
Funk,Jn wc
Garver,Jacob cs
Gavitt,Elnathan pl
Gill,David pl
Gotschen,G Thos pl
Green,Almond B sg
Grumsey,A A ml
Haldeman,Christ wc
Hall,Jn cp
Harnish,Jn wo
Harner,Jn mo
Hartel,J wo
Harts,Jacob ml
Hayes,Jos co
Hazzard,Jn jk
Heiner,J M gr
Helsel,Jesse pl
Hershel,Jos pl
Hilatt,Francis pt
Hobbs,Nathan pt
Holmes,Abraham cs
Holmes, D A fr
Hook,Elisha cs
Hooper,Rich
Howman,Jn W cp
Hoy,Chas jk
Huestes,Wm C pl
Hull,Jn pl
Hunsberger,Ephriam cp
Hunsoke,Frank **

BAUGHMAN TWP.

Anderson,Dav
Ault,And 28
Ault,Jos 70
Baughman,Jn 1
Baughman,Jac
Bear,Jn
Bedell,Edw 68
Campbell,Jn 6
Clark,Hayes 5
Cleland,Sam
Forbes,Wm 18
Foreman,Jn 17
Gailey,Wm 57
Hunton,Wm 47
Jones,Wm 49
Moore,Wm 18
Neiswanger,Le
Orr,Smith 33
Robison,Jas
VanGuilder,L
Winger,Hen 5
Young,Peter
Zuver,Alvin

FRANKLIN TWP

Alexander,Jn
Allison,Jn
Boles,Wm 40
Butler,Jn 75
Gabriel,Dav
Geiselman,Cy
Henry,Stephe
Hughes,Jn 3
Kimber,Jn 4
Knox,Jas
McKinney,Jn
Mitchel,Sam
Moore,And
Nixon,Jac
Smuck,R A 7
Scott,Jn P
Scott,Sam
Smith,Corne
Smith,Nicho
Stitt,Robt
Swartz,Jas
Taylor,Jns
Truesdale,
Wilson,Jos

PRAIRIE TWP

Knox,Dav

WAYNE TWP.

Allaman,Le
Bair,Geo
Gable,Chri
Devore,Jos
Emerich,G
Erich,Jn
Fike,Adam
Foltz,Mose
France,Wm
Glasgow,Je
Hill,Jas
Hollinger,
Hough,Jn
Huffman,J

James
Joy,
Kane,
Keim,
Kell
Kell
Kesl
Kert
Kiln
Kinn
Klir
Anl
Krit
Kun
Kur
Lek
Leh
Lem
Lee
Lon
Low

PRESBYTERIAN(Cont)

Kyle,J M 80 sl
Laverty,L Finley 85 eu
Madge,J G 70 sg
Marshall,H G orv
Matthews,Wm cl
McCandlish,Wm 40 wc
McCauley,Andrew sg
McCurdy,T A 70 wc
McDonalt,H A 75
McKee,Jos 30 sg
Miller,S W 68 wc pl
Moore,W O 83 sl
Noyes,Warnum 50 ca wa
Parker,W S 65 sl
Ramsey,Jas 58 sl
Reed,J A 60 wc
Reeder,Gloyen A 69 sl
Schwerfel,E W 68 sg
Scott,G R 50 cs
Semple,Philo 40 pt wo sg
Sheely,V G 70 sg
Sheppard,I N 50 wc
Sherrard,J H 69 wo
Shrom,W P 75
Snodgrass,Horace 72 sg
Snodgrass,Jas 60 sg
Stewart,J B 50 wc
Truesdale,J C 79 eu
Thompson,Alb E 69 eu
Virtue,Andrew 76 eu
Walker,Jn 20 sl
Warner,Geo W 30 wc
Wiley,Wm 32 wc
Wilson,W 20 sl
Wylie,Josiah S 60 eu

UNITED BRETHERN IN CHRIST

Arbaugh,D 60 cs
Atherton,Jos Z 56 cs
Barnes,Sam T 65
Brown,Bon A 76
Butler,Ben F 72
Cecil,J 73
Dennis,Isaiah 76
Hill,A J 57 wa
Hotchkiss,D W 74
Kosht,D 69
Lewis,N 57 ba
Miller,Wm 59 cs
Osborn,Oliver 76
Poulton,Jn M 64
Sherman,Dan 54 sg
Shoub,Adam 61
Stone,S D 56
Travis,Dav 70
Watson,Robert 70

BEEMAN TWP.

Anderson,Dav 28
Salt,And 28
Salt,Jos 70
Vaughman,Jn 16
Vaughman,Jac 46
Ser,Jn
Sedell,Edw 68
Campbell,Jn 68
Clark,Hayes 54
Leland,Sam
Forbes,Wm 18
Freeman,Jn 17
Gilley,Wm 57
Huston,Wm 47
Jones,Wm 49
Moore,Wm 18
Reiswanger,Levi 74
Orr,Smith 33
Robison,Jas 61
VanGuilder,L 52
Winger,Hen 56
Young,Peter
Zuver,Alvin

FRANKLIN TWP.

Alexander,Jn 32
Allison,Jn
Coles,Wm 40
Butler,Jn 75
Gabriel,Dav 45
Hinelman,Cyrus 73
Henry,Stephen 75
Hughes,Jn 32
Limber,Jn 49
Knox,Jas
McKinney,Jn 72
Mitchel,Sam 20
Moore,And 66
Nixon,Jac 20
Pomuck,R A 76
Scott,Jn P
Scott,Sam
Smith,Cornelius 64
Smith,Nicholas 38
Stitt,Robt 49
Swartz,Jas 44
Taylor,Jas 29
Truesdale,Hugh 54
Wilson,Joshua 50

RAINIE TWP.

Boyd,Dav

WAYNE TWP.

Allaman,Leonard 40
Blair,Geo
Bible,Christian
Bowore,Jos
Berich,G P 51
Bich,Jn
Bike,Adam 69
Baltz,Moses 53
Bance,Wm 62
Glasgow,Jeremiah
Gill,Jas 33
Gollinger,Seth 47
Gough,Jn 36
Hoffman,Jacob

CANAAN TWP.

Armstrong,Thos
Armstrong,Wm
Barton,Wm 49
Biddle,Josh
Blocher,Jn 37
Boydstone,Dav,Ben
Burns,Edw 43
Cady,Geo 40
Emerson,R D
Freeman,Rufus
Freeman,Sam
Halloway,J B 67
Hough,Jn 53
Irvin,Geo
Jackson,Hen
Jones,Jason 31
McClure,Edw
McGlenan,Jos 73
Miles,Jn 34
Paul,Jn 37
Runnells,Wm
Sharp,Mich
Shoemaker,Wm 52
Stratton,Dan 64
Staratton,Jos
Stratton,Wm 50
Summers,Demas 73
Weimer,Jac
Yoder,Stephen
Zuver,Abi 58

GREEN TWP

Bodine,Jas 76
Bonham,Moses
Bowman,Jac 33
Boydston,Geo 17
Clark,A E 67
Darrough,Thos 42
Pankle,Thos 70
Griffith,O K 73
Keiffer,D L 64
Kling,Dav 45
McGlenan,Rich
McConahay,Dav 17
McKinley,Jesse 26
Musser,Jn 36
Orr,Smith 57
Peckinpaugh,Adam
Ruble,Simon 39
Ruffcorn,Wm
Sanford,Ben 23
Shriber,Hen 73
Smith,Thos 20
Taggart,Wm 45
Walters,Peter 60
Washburn,Thos 39
Wilford,Jos 33
Yoder,Jn
Zimmerman,Jn 51

PROBATE JUDGES

Lorah,Sam L 52
Buckmaster,Hen 55
Johnson,Thos 58
Lehman,Hen 64
McBride,Jn K 67
Downing,Jos H 73
Wiley,Aquilla 77

JUSTICES OF THE PEACE PERFORMING MARRIAGES 1813 - 1875

CHESTER TWP.

Anderson,Wm 47
Baker,Jas
Beal,Jn 52
Coder,J H 53
Craig,Jn 37
Ebert,Sim W 72
Emery,Geo 46
Firestone,Sol 75
Hamilton,J M 34
McCoy,Neal 46
McKee,Jn 64
Myers,Abr
Myers,Sam 62
Oakley,Wm
Piper,Wm 62
Raudebaugh,J A 67
Shidler,J A
Smith,Simon
Spangler,Wes 73
Stanley,Jas 33
Totten,Mich
Walker,Wm 37
Warner,Amassa
Wiley,Ingram 65
Wilson,Jn 31

MILTON TWP

Conrad,T M
Cotton,Wiseman 38
Dague,Mich 36
Dawson,Jn
Elliot,H B 77
Hahn,P W
Harmon,W
Hoskinson,Jas
Keeling,Edw 68
Kieffer,Mich 31
Knupp,Jac 62
Loomis,Sam
Mellinger,Geo 69
Oviatt,Stephen 32
Purdy,Wm

PERRY TWP

Beall,Josiah
Cahill,Isaac
Hutchinson,Dan
Ihrig,Jn
Lash,Wm
Morgan,Jesse
Scott,Jn D
Wareham,Philip

WAYNE TWP.

Hunter,J H 75
Ihrig,Jac 41
Johnson,Griffith
Jones,Baruch
Kintner,Jn 54
Laughton,D W 39
Lehman,Jn 36
McCoy,Jas
McDonald,Angus
Moon,Thos
Shaver,T A 49
Stair,Jac 56
Stout,Dan 67
Watterson,F
Whonsetler,Dan 33

CHIPPEWA TWP.

Blair,Sam 38
Bratton,Jas 75
Brown,Jn 34
Caster,Geo 20
Comstock,Jn 34
Cooper,Hen 63
Dressler,Reuben
Ewarts,G W 77
Fairchild,Sam
Fisher,Stephen 31
Forbes,Jn
Franks,Abr 44
Frase,Peter 60
Haines,J T 74
Heffelman,A 46
Lindsay,Jn
McElhenie,Chas
McElhenie,Thos 36
Peckinpaugh,T W 54
Reighley,Jn 48
Shaffer,And 61
Soliday,Hen 72
Spangler,Geo
Weaver,Jos 69
Weimer,Hen
Wellhouse,Geo 33
Wilson,Jas
Witham,J D

PAINT TWP

Adams,Jn 73
Barnhill,Gabriel
Beals,Jac 37
Beam,Jac
Bysell,Fred 40
Gilmore,Jos
Henderson,Robt 48
Hudson,Jac 55
Huston,Cunningh 35
Pinkerton,Jas Y 42
Wise,Christopher 49
Jarvis,Jos
Snyder,Sam 64
Zook,Dan 33

LAKE TWP

Benjamin,Angus
Hyde,Dana
Newkirk,Jn
O'Dell,L D
O'Dell,Thos
Priest,Jas L
Wicoff,Wm

SUGAR CREEK TWP.

Arnold,Anthony 76
Baughman,Jn W 63
Brice,Sam 41
Brownfield,Jn 69
Cahill,Richard 32
Conrad,T J
Cook,Jesse 70
Cook,Sam 40
Davis,Robt
Dague,Jac 60
Douglas,B 77
Pickes,Sam 44
Fluke,Fred 49
Fritz,Jac

CLINTON TWP.

Aylesworth,Jas 52
Brown W W 45
Gibbon,T M 46
Jewell,Wm 35
Lytle,Aaron 32
May,Jas
McConkey,Thos 39
O'Dell,Jn B 76
O'Dell,L D 37
Oldroyd,E G 69
Robison,Jn 66
Spafford,Chester 31
Stewart,Enos
Wells,Thos B
Taylor,Jas 60

PLAIN TWP.

Buckmaster,Joshua
Dixon,Jac
Downing,J H 52
Edwards,H 40
Forbes,J K 61
Fink,A 60
Hasler,Hen
Henry,Jas 50
Horn,G W 57
Kauffman,M 42
Kean,DeWit
Kean,Wm 33
Kelly,Sam B
May,Jonas 40
McCarley,Geo B
McMillen,Thos
Martin,D C 53
Mellinger,Wm 75
Montgomery,Sam
Runyan,Jos
Smyser,J P
Soliday,Abram 59
Upham,L H 42
VavVolenberg,Jas
Rogers,Ben 35
Walter,H W 68
Warner,Joshua
Wilson,Clinton 37
Wilson,Elzey
Wilson,Thos
Young,Geo 50
Zercher,B F 56
Zimmerman,David

SUGAR CREEK TWP(Cont)

Gallatin,Jn 47
Gibson,Geo
Gotshall,Dan
Goudy,Isaac 63
Griffith,Ben 32
Group,Peter 46
Hindman,Sam
Irauschenberg,Jac
McClelland,Jos 52
Otis,E D 69
Parsons,Chas C 48
Rotz,Jn 45
Snyder,Simon P 55
Stull,Jn
Swan,Jn
Zook,Sam 59

CONGRESS TWP.

Andrews,J K 74
Barnard,Dan 65
Bonewitz,Sol 52
Burns,Hector 36
Carlin,Dav 49
Carlin,Wm 37
Emrich,G F 56
Funk,Mich 31
Ford,Jn G 49
Gindlesberger,D 45
Henney,J R 69
Herr,Hen 75
Hull,Hen 25
Jeffries,Jn 39
Leatherman,Jac 72
Mattison,Phil 54
McCoy,Thos
McGlenen,Jac 62
Morr,Enoch 77
Park,Dav 33
Perrine,Nicholas 22
Poe,Geo 22
Ruff,Peter 57
Prior,Jesse
Simon,J F 77
Sumerton,Royce 69
Tarr,Jn S
Young,Dav 56
Young,Jn C

MOHICAN TWP.

Beard,Aaron
Bunn,Dan
Cox,Jn
Hosler,Hen
Ingmond,Edward
Kauffman,David
Lyberger,Jacob
Metcalf,Elery
Metcalf,Wm
Metcalf,Vachel
Moody,Wm
Spencer,Sam
Winbigler,Hen

JACKSON TWP.

Bryan,Jn
Debolt,Michael
Gernart,Jonas
Haney,Adam
King,Job
McBride,Thos
Scott,Moses

WOOSTER TWP.

Adair,Patrick W
Barnes,Wm
Beistle,Jn 42
Blair,Geo
Bonewitz,S H 72
Brauneck,Geo 54
Coulter,Sam 36
Cox,Thos
Culbertson,Moses
Downing,J H 60
Fleming,Alex 42
Foltz,Francis
Hamilton,W W 66
Harris,J H 43
Henry,Jas T 72

EAST UNION TWP.

Armstrong,Dav
Barnhart,Geo J
Brown,Emanuel
Brown,J J 31
Brown,Jn E 56
Byall,Isaih 67
Cheney,Thos
Day,Oliver
Hackett,Geo 49
Hitchcock,Josiah 41
Hindman,Crooks 52
Jameson, I K 76
Luckey,Andrew
Orr,Samuel 32
Sulsbury,Wm 40
Trundale,Jas 56
Walter,Amos 73

SALT CREEK TWP.

Anderson,Arthur 77
Barnes,B F 41
Biddle,Alex
Brownfield,Jn 72
Coulter,Wm 75
Dunham,Ezra 74
Gailey,R H 57
Gooden,Sam
Hackett,Robt
Hoffman,Jonathan
Hogo,Jas 44
Hutchison,J M
Hutchinson,Wm
Johnson,Jas
Johnson,S 56
Lorah,Sam 32
Johnson,S 56
McFaddan,Jas 33
Miller,S D 63
Moore,Thos 47
Ober,H C 67
Robison,Anthony 53
Mitchell,Sam
Peppard,Wm 50
Ramsey,Jesse 37
Resser,Adam 48
Reeder,Dan
Ruch,Jn 72
Stauffer,Jn 73
Thompson,D 54

WOOSTER TWP(Cont)

Holiday,D H 54
Johnson,H C 59
Larvill,Jn 33
Lehman,Hen 45
McClaran,Robt 12
McCurdy,Wm 32
McKinney,Jn R 75
McMillen,A C 64
Naylor,J C
Pardee,Eugene 60
Parsons,C C 40
Quinby,Sam 40
Reiter,Wm 36
Rouch,Mahlon 35
Schuckers,Jac 32
Smith,H 66
Varner,Jesse
Williams,Thos 46
Madden,J M 57

****

MINISTERS WHOSE DENOMINATION IS NOT KNOWN (OR J. P.)

Helsel,Jesse pl
Hershel,Jos pl
Hilatt,Francis pt
Hobbs,Nathan pt
Holmes,Abraham cs
Holmes, D A fr
Hook,Elisha cs
Hooper,Rich
Howman,Jn W cp
Hoy,Chas jk
Huestes,Wm C pl
Hull,Jn pl
Hunsberger,Ephriam
Hunsoke,Frank sg

James,Jn sg
Joy,A cp
Kanagy,J ba
Kein,Jos Anthony pt
Keller,Ben co
Keller,Jac pt
Kesler,M Q
Kerter,M G ba
Kilmer,Isaac ba
Kinney,E J wa
Klingle,Andrew cs
Knight,Arnold pt
Krites,M J ml
Kunnert,Chas lk
Kurtz,Jacob gr
Lake,Orange cs
Lehner,Abrahom pt
Lemond,A B gr
Lest,Wm L cs
Longbrake,Hiram ba
Lowner,J W ba ca

Lutz,Jn wc
Lyon,W E
Mack,Eli
Martin,Thos wc
Martin,Hen ba
Mather,A P wo
McAleel,Mich wa
McBride,Alex wc
McClelland,Jas cs
McConahay,A N co
McDermott,Thos wo wa
McGraw,Jn E pt
McKean,Jn pl
McMahan,Jas mo
McNebb,Jas wa
Mechley,Jn cs
Meek,Wm sl
McWilliams,S L
Metz,Jn ml
Meyer,Jn B ba
Miles,Jas cs
Mochler,Ezekiel H sg

Morrell,H U pl
Mottinger,Geo sg
Mowery,Sam cs
Mueller,G gr
Munsinger,J co
Murray,Jas cs
Neidigh,Dav gr
Neihl,Jas ca
Nelson,Geo W 66 ba
Norton,Zara C cl
Oswalt,Mich cs
Parker,Sanford sg
Pfeuffer,Wm H ba
Phillips,G S wc
Pollock,H H wa
Prentice,Liberty pl
Proper,Dillon cs
Reynolds,D L cp
Reynolds,P F ml
Richards,Jesse cp
Rickel,Jn B co
Rinehart,B F eu

Root,Lauret L cl
Rothacker,D cp
Rothier,H pt
Roup,N gr
Ruhl,Jn co
Rumfield,A pl
Ruthariff,W F pt sl
Samson,Hamilton eu
Sanders,Wm B ml
Saxby,Jas pe
Schmuck,Peter wc
Schmucker,Isaac pt
Shoub,Adam pl
Sellers,Wm pl
Seward,H C sg
Shaffer,Wm pt
Shaner,J wa
Shank,Mich cp
Shaus,M ml
Shearer,Thos A wu
Shoemaker,Jn sg
Shorb,Basil co

Shepler,Jn R sl
Shoemaker,Jn sg
Shorb,Basil co
Showalter,Jn orv
Shutter,P K eu
Sichley,Elias cs
Singer,Jac F wo
Slater,Chas ca
Slutts,Eli ca
Snively,Dan eu
Snyder,S F cs co
Snyder,And pt
Somer,Ulrig pt sg
Sorg,Jas H cs
Stadman,Samuel pt
Steiner,Christian ml
Steiner,Dan ml
Steiner,Jn Melchoir
Stiles,Wm M co
Stoever,Elias co
Strong,H pl

Struble,Jn ca
Sturgeon,Hugh S cl
Swart,Daniel fr
Swick,J W eu
Thomas,Chas sg
Thomas,Jn fr
Thomas,Wm eu
Tipton,Wm wo
Todd,Jas cl
Todd,Jn ml
Tracy,Jas H sl
Tuttle,Joel sg
Vance,J E eu
Vankman,T B co
Vinney,Jn eu
Volg,Jas K sg
Waehler,Edw H co
Waldorf,Jos cs
Watrous,Geo E cs
Weaver,Solomon sg
Wernle,Chas cs
West,Edw ca cs

West,Peter wo
Wheeler,Jas pl
Wheeler,Alfred wo ca
White,J H sg pt
Whitney,S cp
Wilcox,M L sg
Wilcox,Ralph cl
Wilford,Sam gr
Williams,Alb G orv
Winter,Jn gr
Wist,Peter cl
Wochler,E H co
Wolff,George pl
Wolpert,J G ba
Wood,Abner ml wo
Wood,E H mo
Wood,Casper mo
Yambert,Aaron pl

FALL 1979

RIN 3554

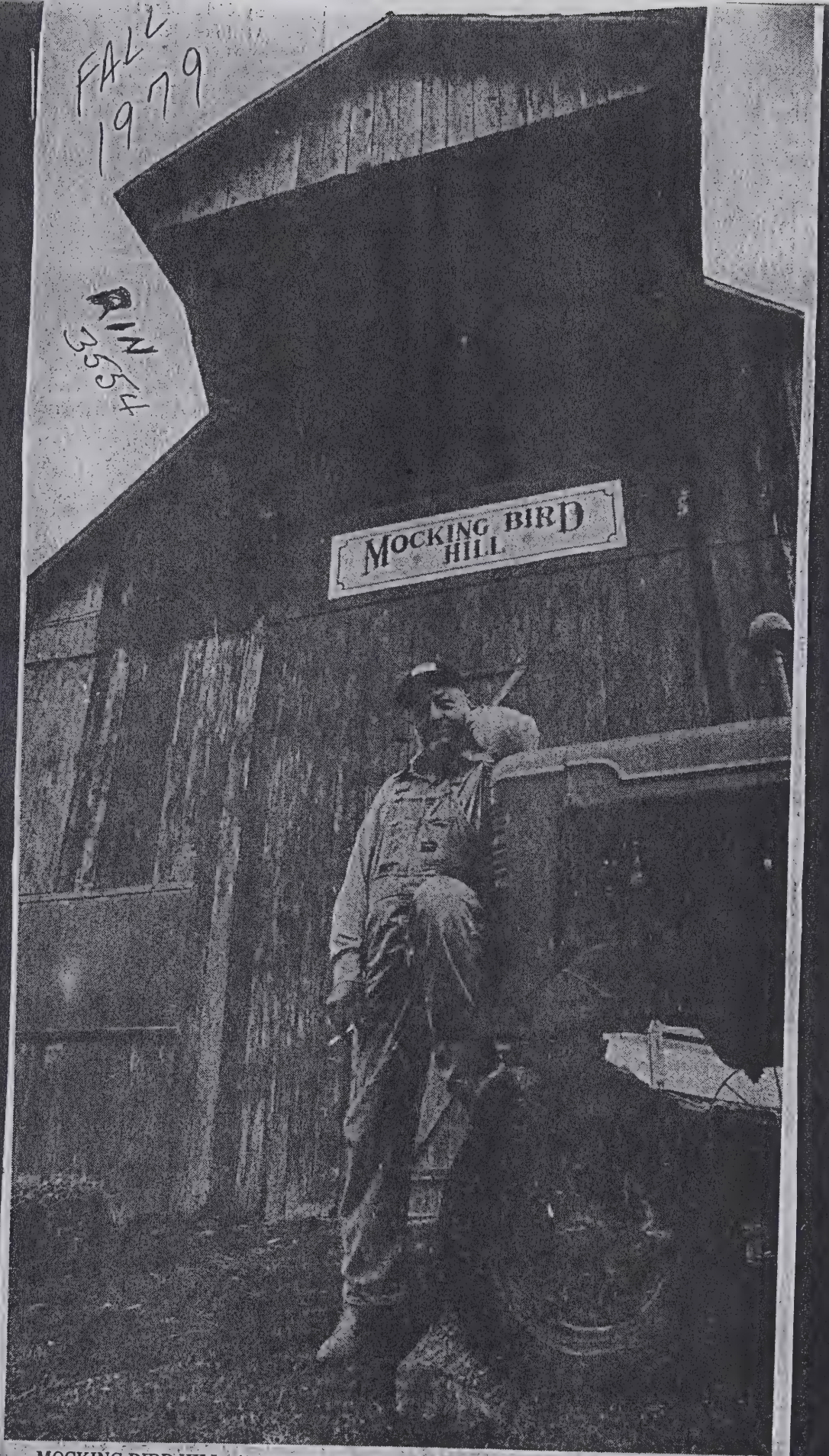

MOCKING BIRD HILL: Anyone who has driven from Benton to Akin by way of the blacktop road that connects the two in the past few years has likely noticed this big old barn with the Mocking Bird Hill sign affixed to it. James Auten, above, lives on Mocking Bird Hill and says that he named the spot that because "When we moved here in 1974 that first spring there were mockingbirds all over the place. I told my wife, Jean, that I'll just get a sign made and call this place Mockingbird Hill." He adds that it makes it easy for first time visitors to find their place. Incidentally, the mockingbirds still keep coming back each spring. (Evening News Photo)

THANK YOU
FOR
NOT SMOKING

HECKMAN
BINDERY, INC.
Bound-To-Please®
MAR 00
N. MANCHESTER, INDIANA 46962